. FEBRUARY 3, 1909.

TT & CO
VESTS
nd Less

nd silk mixtures,
ets and washable
n dots, plaids and
tandard tailoring
with best grade
one, glass and

$1.95

REVELL & CO.
ORIENTAL
RUG SALE

We quote the lowest prices in America.
magnificent collection of Oriental
is marked in plain figures, thus
bling our customers to become
ed on Oriental values. Below we
te a few of the bargains in this sale.

rkish & Persian Hall Strips,
zes about 3.6x12 feet,
alues up to $65.00 ..... 27.50

tique Ladic Mats, very silky,
alues up to $25.00, now
4.50 6.75 9.50

iental Kazakdji—
7.75 8.75 9.75

tique Kazak Rugs—
zes about 4x7 to 4.6x10 ft.,
gularly worth $40.00 .... 24.75

SHIRVAN RUGS
e $25.00, size 3.6x5.5 ..... 13.75
e $30.00, size 3.8x5.4 ..... 16.50
e $32.50, size 4.0x5.5 ..... 20.00

autiful Shiraz Rugs—
zes averaging 4x8 feet,
alues up to $45.00 ..... 17.50

de Kazak Rugs—
zes up to 4x8 feet,
alue $40.00 ..... 19.75

tique Guendji Rugs—
zes averaging 3.6x6.6 feet,
alues up to $30.00, each... 13.75

exander H. Revell & Co.
r. Wabash Av. & Adams St.

Florida
Through Service
o JACKSONVILLE and
ST. AUGUSTINE
Without Change
Via Cincinnati, Chattanooga and Atlanta
DAILY
Leave Chicago, Big Four Route, 9:00 p. m.
Dining and Observation Cars
EEN & CRESCENT ROUTE
nd SOUTHERN RAILWAY
ter tourist tickets now on sale
For full information address
A. J. LYTLE, N. P. A.
Telephone Central 1682
or
S. McCULLOUGH, N. W. P. A.
Telephone Central 6959.
99 Adams Street, Chicago.

r a cow, bird
dog, consult
ribune Want Ads.

The Chicago Daily Tribune.

VOLUME LXVIII.—NO. 30. THURSDAY, FEBRUARY 4, 1909.—EIGHTEEN PAGES. * PRICE TWO CENTS.

NEVADA IS A FARCE; BUT A DANGER, TOO

Absurd Antics of Pocket Borough State Might Be Tributary Cause of a Foolish War with Japan.

NOT JOKE TO THE WORLD.

Horrible Example Is Viewed Abroad as Equal to Sisters and Likely to Be Taken Seriously.

BY RAYMOND.

Washington, D. C., Feb. 3.—[Special.]—If there were not such a serious side to it the attitude of Nevada in regard to the relations between the republic of the United States and the empire of Japan would be about the funniest thing that has happened to President Roosevelt during the entire period of his long and busy administration which is now drawing to an end.

Nevada has long been known as a horrible example in the sisterhood of states. If Nevada had not been what Nevada is, Arizona would have been admitted to the union long ago. It was the fear of creating another Nevada that kept Arizona out in the cold, and now, just at the critical time, Nevada has made a fool of itself, and has done it in a way which makes the admission of Arizona at the present time a physical, political, and international impossibility.

All the advices received at the White house today from the Pacific slope were of an encouraging character. Senators Nixon and Newlands of the sage brush state, one a reformed Republican, who now is supposed to be a Democrat, and the other a Republican in good and regular standing, were called to the White house by President Roosevelt and had an interview with him.

Senators to Call a Halt.

They both announced they were not in sympathy with the hotheads in their own legislature, and agreed to telegraph their friends in Nevada advising a halt be called to any further proceedings before any more harm was done, and before the state made itself to any greater degree a subject of laughter as well as of apprehension.

At the same time Senator Borah of Idaho at the request of the president put himself into communication with some of the leading men of his state, and announced that in his judgment Idaho would not take up the Japanese matter at the present time, and certainly not in any sensational or foolish way.

Meanwhile advices from California indicate that no Japanese bills will be passed in the long run, because a sober sentiment gradually is being consolidated against any specific reference to the Japanese, while the Californians are too clever not to understand that the prohibition of alien ownership would seriously affect the investment of capital in the state. Idaho already has a law of that character, so there is no great excuse for agitation there at the present time, especially since the Japanese have not spread far into that state.

Menace of Agitators Disturbs.

What disturbs the administration is the fact that it should be possible in any state for a few agitators, whether they are sincere in their beliefs or not, to take action which is likely to provoke the severance of cordial relations between the United States and foreign nations. There is an extremely shadowy line to be fixed between the powers specifically granted the federal government and those which are reserved to states by the constitution.

There is no doubt at all that the United States has exclusive control of our relations with foreign countries. It is equally true that a statute passed by congress or a treaty negotiated by the president and ratified by the senate is equally the supreme law of the land, provided only that it is constitutional.

A treaty is just as likely to be unconstitutional as a statute. The president and the senate together cannot do that which is forbidden to the president, the senate, and the house.

In other words a treaty to become a law in the United States must be within the restrictions of the constitution, and it must not assume to do anything so far as the states are concerned except under the powers granted by the constitution, because all the powers not so granted are reserved to the state.

Power of Treaty Defined.

It is not likely the president and the senate could together get up a treaty which would enable any foreigner to violate with impunity an ordinary criminal law of any one of the states or to have any other domestic right in violation of state laws. A treaty like a federal statute is therefore good only so far as it is constitutional, but to that extent it is undoubtedly superior to either the constitution or to the law of any state in the union.

This is the position taken by President Roosevelt and Secretary Root, and it already has been sustained in many directions by the United States Supreme court, so that no matter what law might be passed by the legislature of California or any other state it could not be executed if it were in opposition to a constitutional treaty or law of the United States.

What the federal authorities are concerned about is the agitation. If there were general sentiment through the Pacific coast that the Japanese should be excluded some way would be found to accomplish that result without offending anybody abroad. When complaints first came from the Pacific slope that Japanese who had passports for Hawaii gradually were coming into the United States after an extremely brief residence on the island, the administration at once began to move in the matter.

The Japanese government, as I already have explained, had been extremely friendly. It had refused to issue passports direct to the United States because it did not wish to build up a coolie class here and because it foresaw its people would be subjected to indignities similar to those visited upon the Chinese many years ago.

Japan Takes the Initiative.

Negotiations were in full swing between the American and Japanese foreign offices, and there was every prospect of agreement. The Japanese themselves suggested that if allowed to handle the matter in their own way they would put a stop to the movement of their people to the United States. They did not wish to be made subjects of an offensive exclusion act, and they recognized the fact that the United States had shown friend-

(Continued on page 6, column 4.)

SUMMARY OF
The Daily Tribune.

THURSDAY, FEBRUARY 4, 1909.

THE WEATHER—
FORECAST—Partly cloudy and warmer Thursday and Friday, moderate southerly winds.
Sunrise, 7:01.
Sunset, 5:08.

CONDITIONS YESTERDAY.
Temperature, max. 42, min. 33, mean 38, normal for the day 22. Excess since Jan. 1, 187.
Precipitation for 24 hours to 7 p. m., 0. Deficiency since Jan. 1, .92 inch.
Wind, N. E., max. 22 miles an hour, at 7:01 p. m.
Relative humidity, 7 a. m. 84%, 7 p. m. 94%.
Barometer, sea level, 7 a. m. 30.03, 7 p. m. 29.91.

TELEPHONE CENTRAL 100.

DAILY HEALTH HINT.

WHERE TO GO FOR EXAMINATION IF CONSUMPTION IS SUSPECTED.

Any person who suspects that he is suffering from pulmonary tuberculosis (consumption) and desires to have his condition looked into may, if he cannot afford to pay a doctor's fee, receive free examination at any one of the following clinics maintained by the Chicago Tuberculosis Institute:

North side—Chicago Policlinic Hospital dispensary, 174 East Chicago avenue. Tuesdays and Fridays, 2 p. m. to 3 p. m.

West side—Central Free dispensary (Rush Medical college), 757 West Harrison street. Wednesdays and Saturdays, 11 a. m. to 12 m.

West Side dispensary (College of Physicians and Surgeons), corner of Congress and Honore streets. Tuesdays and Fridays, 11 a. m. to 12 m.

West Side Dispensary of the Jewish Aid society, corner Morgan and Maxwell streets. Mondays and Thursdays, 5 p. m. to 5 p. m.

South side—South Side Free dispensary (Northwestern University Medical school), 2421 Dearborn street. Mondays and Thursdays, 10 a. m. to 12 m.

Hahnemann Hospital Free dispensary, 2811 Cottage Grove avenue. Mondays and Thursdays, 2:30 p. m. to 4 p. m.

Stockyards Free dispensary, 633 West Forty-seventh street. Tuesdays and Saturdays, 9 a. m. to 10 a. m.

DO NOT DELAY. YOUR OUNCE OF PREVENTION MAY MEAN YOUR CURE.

WASHINGTON.

Nevada, horrible example of sisterhood of states, might be tributary cause to foolish war. Page 1.

Teller, in argument before senate, recalls Cleveland case as failing to warrant president in withholding papers. Page 6.

President issues new statement concerning secret service which backs up testimony by Wilkie. Page 7.

LOCAL.

Big steel plant located in Chicago in preference to Pittsburg; city seen as future steel center. Page 1.

Store proprietor tells details of "Skinny" Madden's open acceptance of blackmail. Page 1.

Organization of contract holders' protective committee a new feature of American Guaranty company receivership. Page 2.

Chicago Terminal Transfer case argued before Judge Kohlsaat. Page 3.

Moore's losses through deals of Sidney C. Love grow to $2,250,000. Page 3.

Receivers appointed for Frazin & Oppenheim, shoe dealers. Page 3.

Three indictments returned against the Rev. Robert Morris Kemp, former rector of St. Chrysostem's Episcopal church, on charges made by boys. Page 3.

Justus Chancellor, attorney for A. Booth & Co., testified that the $690,000 spent in purchasing small companies was well invested. Page 5.

Mrs. Spengler attributes her ninth arrest on charges of stealing public school books to her refusal to support her husband. Page 5.

Charges of poor ventilation in public library refuted by Librarian Hild. Page 7.

DOMESTIC.

Gov. Haskell of Oklahoma and six others indicted by federal grand jury for land frauds. Page 1.

Anti-alien bill defeated in California legislature. Page 6.

FOREIGN.

Capt. Qualtrough tells court martial he was not drunk at reception, but merely ill. Page 4.

Mrs. Stirling again on witness stand in divorce case at Edinburgh. Page 4.

POLITICAL.

Hopkins and Deneen find comfort in happenings of day at Springfield. Page 2.

Indiana senator called a liar by colleague. Page 2.

NEW YORK.

Mother and children found starving while father is in jail for stealing bread. Page 4.

Heney dismissed on charges of assaulting Oscar Hammerstein and decision as to two reporters deferred. Page 4.

TRADE AND INDUSTRY.

Financial. Page 11.
Commercial. Page 12.
Real estate. Page 12.

SPORTING.

Training trip schedule of White Sox on Pacific coast announced. Page 10.

Manager Murray buys holdings of Barney Dreyfuss in Philadelphia National league club. Page 10.

World's champion wrestler, Frank Gotch, arrives in this country and match with Mahmout probably will be held in Chicago in near future. Page 10.

Averages of American shooters given out, Chicago man being eighth. Page 10.

MOVEMENTS OF OCEAN STEAMSHIPS.

Arrived.	Port.
BOHEMIAN	Boston.
BRESLAU	New York.
DAKOTAH	San Francisco.
DEUTSCHLAND	New York.
DOMINION	New York.
HILONIAN	San Francisco.
LUCANIA	Liverpool.
SAXONIA	Queenstown.

Sailed.	Port.
ADRIATIC	New York.
DEVONIAN	Boston.
KRONPRINZESSIN CECILIE	Cherbourg.
KROONLAND	New York.
LOUISIANA	New York.
MAURETANIA	New York.
MARIPOSA	San Francisco.
MERION	Liverpool.
OCEANIC	Southampton.

WIRELESS REPORT.

LA LORRAINE Off Havre..... Due Thurs. a. m.

HASKELL INDICTED FOR LAND FRAUDS

Oklahoma Governor and Six Others Face Trial for Alleged Deals in Muskogee Townsites.

HEAVY PENALTY IN SIGHT

Man Who Was Bryan's Chief Aid May Be Sentenced to $10,000 Fine and Two Years In Prison.

Muskogee, Okla., Feb. 3.—[Special.]—Gov. Charles N. Haskell of Oklahoma was indicted by the federal grand jury, which reported this afternoon, for conspiracy in connection with the scheduling of Muskogee townsite lots.

The maximum penalty is $10,000 fine and two years in the penitentiary.

Six other men, prominent in the affairs of Oklahoma, were indicted at the same time. They were C. W. Turner, A. Z. English, F. B. Severs, W. R. Eaton, W. T. Hutchings, and J. W. Hill, all of Muskogee. English is now at Los Angeles, Cal. Bond in each case was fixed at $5,000.

The indictments were returned under section 5,440 of the federal statutes, which reads as follows:

"If two or more persons conspire either to commit any offense against the United States or to defraud the United States in any manner and for any purpose, and one or more of such parties do any act to affect the object of the conspiracy, all the parties to such conspiracy shall be liable to a penalty of not more than $10,000 fine or to imprisonment not to exceed two years, or to both fine and imprisonment, at the discretion of the court."

Early Trial Is Planned.

The men will be brought to trial immediately, their case being heard before Judge Campbell at this term of court.

Gov. Haskell was notified of his indictment at Guthrie by telephone. He will start for Muskogee at once and will not be formally placed under arrest. Late tonight a dinner party was interrupted by the news of Haskell's indictment and the party adjourned, twenty men in evening suits marching to the courthouse to sign the governor's bond.

Gov. Haskell later issued the following statement:

"I have just heard of the indictment for conspiracy, coupled with seven or eight of the oldest and highest charactered citizens of Muskogee, men who developed and built up that country by their unselfish effort. From now on the proceedings will be open to both sides. Hearst's crooked manipulations will be at a discount.

"I am satisfied the interior department has been misled by false statements. I am confident there has not been a dishonest act done by any of the indicted parties and that good citizens in general, regardless of politics, feel the same way. C. N. HASKELL."

Three Indictments Returned.

There were three indictments returned. One was against Charles N. Haskell, Clarence W. Turner, and Walter R. Eaton, the second was against William T. Hutchings and Clarence W. Turner, and the third and last was against Albert Z. English, Frederick B. Severs, and Jesse Hill.

Each one of these indictments first recites that the United States has always exercised official functions in the matter of protecting Indian tribes in the enjoyment of the lands set apart for their use, supervising the selling of such lands and also taking care of the proceeds for the Indians, and then the act of March 1, 1901, is referred to.

This act provides for the selling of lots in the townsites in Muskogee or the Creek nation reservation at auction to the highest bidders at not less than their appraised value. The act, however, contained a provision in favor of persons already in occupancy of the lands within the townsites in that it permitted such persons to purchase not more than two lots at one-half of their appraised value.

How Alleged Scheme Worked.

Under these circumstances it is charged the defendants in violation of section 5,440 of the revised statutes of the United States conpired to manage matters by means of "dummies," so that they finally would come into possession of many valuable leases in Muskogee at one-half their appraised value.

They were first to schedule with the townsite commission the names of all the persons they could think of in the different parts of the United States, and so set the government machinery in motion which would finally result in the issuance of patents in those names.

While the machinery was grinding the defendants would secure quitclaim deeds from those prospective patentees. Having secured the record title the defendants would then hasten to dispose of the lots to innocent third parties. The result of all this is argued as a fraud upon the United States and also upon the Creek nation, wards of the government.

Overt acts to the number of forty-seven in the first indictment, thirteen in the second, and ninety-two in the third are set forth as having been committed by the different defendants. These overt acts consisted in the writing of letters, signing of deeds, and then making of payments and accepting patents from the government.

In cases where "dummies" refused to sign quitclaim deeds or demanded money, it is charged forgery of deeds in their names was resorted to to complete the claims of title.

The indictments charge that the conspiracy was started in May, 1901, and ended Feb. 3, 1909. This prevents Haskell from setting up the statute of limitations as a defense.

Haskell's Career in Democracy.

The troubles of Gov. Haskell began to gather during the late presidential campaign, in which he seems to have been the lightning rod that drew the lightning upon the dwelling of the Democratic party. The more conspicuous he became the more trouble he brought down upon himself and his associates.

Haskell appeared on the scene at the Democratic national convention at Denver as the first apostle of Bryan. He was the repository of pure Bryanism and the guardian of the Peerless One's inmost convictions. He was chief executive of the new state that had put pure Bryanism into operation in its state constitution, and he proceeded to take charge of the Bryan forces in the field.

Down here in his own state there had been rumblings of a mysterious and not wholly commendable past in the Haskell history, but the explosions had been only local in

(Continued on page 2, column 4.)

"SKINNY" MADDEN.

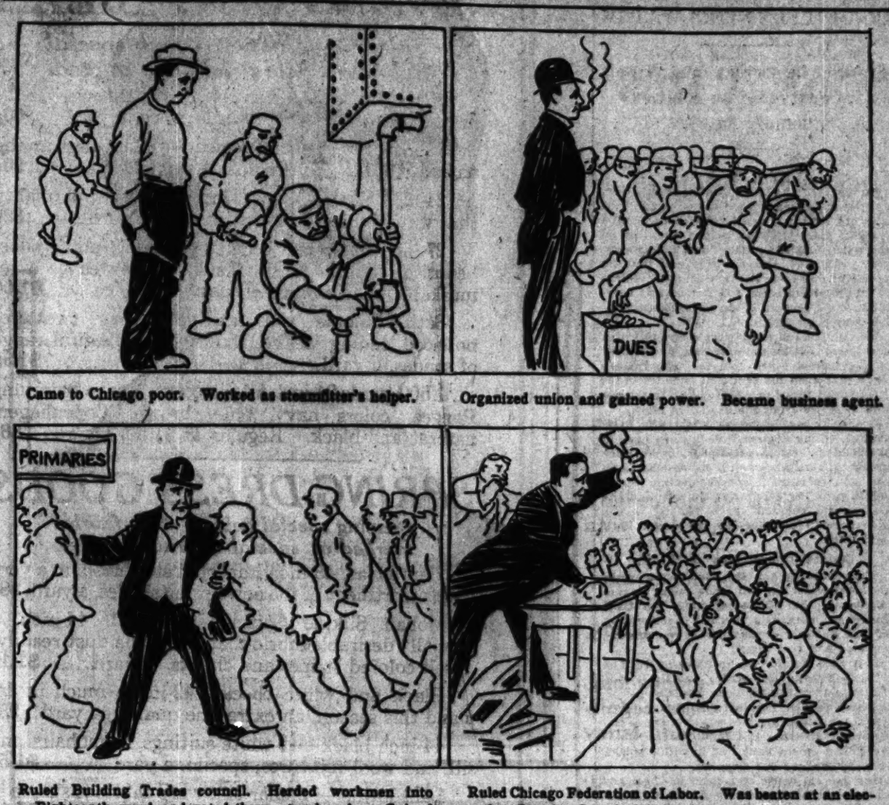

Came to Chicago poor. Worked as steamfitter's helper.

Organized union and gained power. Became business agent.

Ruled Building Trades council. Herded workmen into Eighteenth ward and voted them at primaries. Gained some political power and a city hall job.

Ruled Chicago Federation of Labor. Was beaten at an election, 2 to 1. Smashed ballot boxes and voted men with fraudulent ballots. 100 policemen present to keep order.

Reorganized Building Trades unions into Associated Building Trades. Became dictator of 52,000 workmen.

Has grown in affluence. Lives at Sherman house. Keeps automobile, chauffeur, and body guard. Is elected FOR LIFE in his own union, Junior Steamfitters. Has not worked since 1895.

'SKINNY' IN PERSON 'FINES' TRADESMAN

Isaac Ettelson's Store Dynamited, Then He Is Given Cash Penalty by Madden Himself.

READY FOR GRAND JURY.

Detailed Story of Open Blackmail Added to Complaints to Be Filed by Business Men.

Simultaneously with the appearance of a fast growing list of contractors and business men willing to testify before the grand jury to the blackmailing methods of Martin B. ("Skinny") Madden and his gang of grafting lieutenants, a man whose place of business was blown up by a dynamite bomb last November yesterday told a story which exposed the machiavellian hand of the "labor" dictator without the glove.

Isaac Ettelson, who conducts a furnishing goods store at Wells and Kinzie streets, overcame his fear of being slugged by Madden's followers to such an extent as to make a clean statement of how Madden tried to extort $250 from him on Nov. 14, last, under the polite name of a "fine."

Skinny Himself Appears.

Ettelson's story was of a more definite character than those of many of the other victims of Madden, for the reason that he was able to testify that he dealt with Madden in the flesh instead of with one of the wily one's subordinates.

The meeting, which ultimately resulted in Jesse L. Moss of the Newberry library, in charge of the building, transferring $60 of Ettelson's money to a friendly labor man through whom it is supposed to have reached the gang, with the result that the gang granted permission to replace the glass windows which had been blown out by the dynamite, occurred in Powers & Gilbert's saloon, 119 South Clark street.

"A few days before election last November I made a contract with the R. D. Electric company, 1929 Wabash avenue, a non-union concern, to install electrical fixtures in the windows of my store," said Ettelson. "The work was started on election day and was completed several days prior to Nov. 11, 1908, on which date my place of business was wrecked by a dynamite bomb.

Lusty, Talky Agent Threatens.

"About a week prior to the explosion I was visited by a man who refused to give his name. His description was as follows: Height, 6 feet; weight, about 200 to 220 pounds; age about 40; smooth face, black hair; face slightly rough, full, and round; wearing a gray spring overcoat, black derby hat, and who talked in a deep tone. I subsequently learned from Madden that this man was named Graves.

"'I was down to your other store looking for you,' said the man. 'Do you know that you have scabs working for you in your windows? They do not belong to the union. You know what a union is. These men are taking the bread and butter away from our wives and families.' I said: 'You go and mind your own business and I will mind mine.'

"Graves walked away and remarked: 'I will fix you.'

Summoned by a Mr. Cohen.

"On Nov. 13 I was called to the telephone. The man at the other end said, 'I thought you were coming down to keep your appointment.' I asked him what he meant and he replied: 'Now, you come right down to Powers & Gilbert's saloon, 119 South Clark street, and ask for Mr. Cohen or Mr. Madden.' I then asked for his name and he said he was Mr. Cohen.

"I then asked him, 'What do you mean by me coming down to see you to settle with you?' The person calling himself Cohen replied, 'Well, just come down; are you coming?' I replied, 'No, if you want to see me, come to my office and see me.' The person at the phone replied, 'We do not have to come down; are you coming down?' I replied, 'No,' and hung the receiver up.

"I then communicated with Jesse L. Moss of the Newberry library and Mr. Johnson of Fred S. James & Co., and reported the telephone conversation. I tried to get Mr. Moss to have the windows replaced and was advised by Mr. Moss and Mr. Johnson that they had been unsuccessful in trying to have the plate glass replaced and suggested that I go down and settle with the union.

Madden Fixes the Penalty.

"The following day, Nov. 14, accompanied by Mr. Johnson and a man named Abrahams, I visited 'Skinny' Madden's office in Powers & Gilbert's saloon, arriving there at 9:30 a. m. Madden was not in. A man named Boyle left the building and returned in a few minutes. At 12 o'clock 'Skinny' Madden arrived. Johnson introduced me to Madden, who invited Johnson, Abrahams, and me into his ('Skinny' Madden's) office.

"Madden asked me: 'You had some work done in your building by nonunion men, didn't you? You know we cannot stand for that.' He then asked what work was done. I replied: 'I had some electrical wiring and fixtures put in.' Madden then requested Johnson, Abrahams, and me to step out. Boyle remained in the room.

"After Boyle and Madden were in the room about ten minutes 'Skinny' Madden came out and motioned to me to come in.

Madden Bars a Witness.

"I started to walk toward the door, at the same time inviting Abrahams in also. Madden, noticing this, remarked, 'I do not want this man here' (referring to Abrahams). I replied, 'Why, that's my partner.' Madden replied, 'Your name is Ettelson, isn't it?' I replied, 'Yes.' Madden then replied: 'Well, you are all that I want; you are man enough. I do not want any of your men around.'

"I then entered Madden's room, leaving Johnson and Abrahams outside. Boyle was present when I entered Madden's room—no one else other than Madden and myself.

"Madden then said to me: 'You had some work done in your building—some electrical work by nonunion men. I will fine you $250 and all this work that you have had done has to be torn out by union men and replaced by union men.' I then said, 'What's that you say?' Madden replied by repeating his remark concerning the fine and tearing out of the fixtures.

That's Not Skinny's Business.

"I then said to Madden, 'How can you fine me $250—I give you $250 and tear this work out?' Madden replied, 'Yes.' I then said, 'Well, who is going to stand my loss for that?' Madden replied, 'I do not know; this is what you have got to do if you want to have

CHURCH DEFIES M. E. BISHOP

Western Avenue Methodists Refuse to Accept Leek's Successor.

UNANIMOUS VOTE BY BOARD.

Dr. J. P. Brushingham, New Pastor, Arrives Unannounced.

The scandal and dissension accompanying the withdrawal of the Rev. John D. Leek from the pastorate of the Western Avenue Methodist church, developed yesterday into a far more important and sensational question than that of the guilt or innocence of any particular minister for any particular act.

Of considerable moment to the whole Methodist world was the action unanimously taken by the church board in a session which lasted until almost 11 o'clock last night.

Bishop T. B. Neely of New Orleans, head of the Rock river conference, precipitated the crisis by appointing yesterday by telegram the Rev. J. P. Brushingham, pastor of the Ingleside Avenue Methodist church, to the position left vacant by the withdrawal of Mr. Leek.

New Pastor Comes Unannounced.

Not only was the church board not consulted, as is said to be the practice in such cases, but no notice was received of the appointment until Dr. Brushingham arrived in the neighborhood of the church in the afternoon, called on some of his new parishioners, and announced that he was their pastor.

He appeared in the evening at the usual Wednesday prayer meeting. The church was crowded, for the news had been spread from house to house and curiosity was rife. In opening the services Dr. Brushingham simply stated that he had been appointed without being consulted and was there in obedience to orders. Not until immediately before the closing hymn did anything out of the ordinary occur.

At that point J. Ritchie Patterson arose and began to read a formal call of a meeting of the official board of the church. Meetings of this board are supposed to be called by the pastor, but may be called by the petition of a certain proportion of the members. As the petition was being read Dr. Brushingham interrupted several times, insisting that he would call the meeting instanter, thus making the petition unnecessary. Mr. Patterson eventually yielded and left the document but half read.

Meeting of the Board.

The board met immediately, Dr. Brushingham presiding. The first action was to request the presiding officer to withdraw, as he was to be the principal subject of discussion.

About an hour later he was invited back to the meeting, not as presiding officer, but to hear the resolutions drawn up by the board and answer a question.

The resolutions are as follows:

"We kindly but firmly and in a Christian spirit protest against the appointment of Dr. Brushingham and if the authorities of the church see fit to continue his appointment they must look to themselves for his support."

Dr. Brushingham was then told that the supply committee of the church had provided a minister to fill the pulpit next Sunday and was asked whether he expected to fill the pulpit.

He replied that he did expect to act as pastor of the church until further orders.

A committee was elected to present a copy of the resolutions to Supt. Harlow V. Holt and to telegraph them to Bishop Neely.

The resolutions, which were adopted unanimously, are practically a revolt on the part of the church.

It was unofficially declared by a member of the board that Bishop Neely, in making the appointment, acted in direct opposition to what he knew to be the express wishes of the board from a discussion held before the Leek matter came up.

Church Members Visit Dr. Leek.

While the board was preparing its "declaration of nonsupport" the members of the congregation went as one man to the home of former Pastor Leek, where sympathy was expressed with him and hymns were sung.

Late in the evening Dr. Brushingham said: "I feel that the authorities of the church should consult the people of the church on this matter. They feel deeply and I believe they have a right to be heard. I was appointed by surprise and had to obey orders."

Dr. Brushingham was for nine years pastor of the First Methodist church, and for two years following served as the official representative of the conference on aggressive evangelism.

POLICEMEN AT FIRE SAVE NINE WOMEN AND CHILDREN.

Fight Way Through Flames and Smoke in Frame Buildings and Carry Out Occupants.

Nine women and children were rescued by policemen who fought their way through flames and smoke in three frame buildings at 7000-02-04 Jackson Park avenue, which were destroyed by fire last night with a loss of $15,000.

Agnes, Elmer, Mabel, and Hans Peterson, ranging in age from 4 to 18 years, were partly overcome and carried to safety by Policemen Roche, Herlihy, and Farrell.

Mrs. M. A. Dugan was carried from her room on the third floor by Policeman Roche, who also saved Mrs. Ida Johnson and Mrs. A. Boonbeck.

Mrs. Victor Carlson and her daughter, Lillian, were rescued by Victor Carlson, the father and husband.

MONEY LOST; FACES EVICTION.

Unless She Finds Savings Woman with Two Small Children Will Be Turned Into the Street.

Because she lost $60 she had saved to pay rent, Mrs. Helen Brundage will be turned out of her home at 6104 Ellis avenue before five days elapse unless she finds the money. Last Saturday morning she discovered the loss of her pocketbook while shopping. Carl Schuttelkops, an 18 year old nephew, who has been the sole support of the woman and her two small children, is too ill to work. Mrs. Brundage claims her husband left her two years ago.

NEW STEEL PLANT PLANNED

Company with $2,500,000 Capital to Build at Chicago Heights.

WILL MAKE RAILWAY TIRES.

J. S. Runnells, M. B. Starring, and Arthur Meeker Aid in Project.

Organization of a new $2,500,000 steel company for Chicago was completed yesterday. The plant will be located at Chicago Heights and ground will be broken for the buildings within six weeks.

The new company is backed by some of the most prominent railroad men and financiers in this city and the east. Its organization is the greatest evidence yet given of the increasing tendency to make Chicago rather than Pittsburg the steel center of the country.

One thousand skilled workmen, whose pay will range from $6 a day upward, will be brought to Chicago from other steel centers to operate the plant. The new company is to be known as the Inter Ocean Steel company.

Leaders Men of Affairs.

The board of directors includes, besides W. L. Jacoby, president, and W. V. D. Wright, treasurer of the company, the following:

E. C. Converse, president Bankers' Trust company, New York.

W. T. Graham, president American Can company, New York.

Frederick H. Easton, president American Car and Foundry company, New York.

Julian Kennedy, engineer, Pittsburg.

John S. Runnells, vice president Pullman company, Chicago.

Arthur Meeker, Armour & Co., Chicago.

Mason B. Starring, president Northwestern Elevated railway, Chicago.

Among these men are the leaders who have made successful the American Tinplate company, the American Can company, the National Tube company, and who are now active in the affairs of the United States Steel corporation.

The plant is being designed by Mr. Kennedy. One of its products will be steel tires for the wheels of locomotives and passenger cars.

There are three plants in the United States manufacturing steel rims. They are all located in the east. The new plant will start with an equipment on a par with any of the others, and is expected to outstrip them.

Sees Chicago as Steel Center.

Charles H. Wacker, who was among the men instrumental in having the new company locate in Chicago said in speaking of the prospects:

"Chicago is today the greatest railroad center in the world. By far the greater part of the product of the new steel company will be used right here in this city.

"This city is destined to become the great steel producing center of the country. It surpasses Pittsburg in nearness to the necessary raw material and has vastly better transportation facilities."

the glass put in.' I then said to Madden, 'What do I know about unions? I don't know whether the men were union or nonunion who put in the fixtures?' Madden replied, 'I will tell you who union men are. You come to me; I will give you union men.'

"I then said, 'Mr. Madden, I want you to be reasonable with me.'

"Madden replied, 'O, you want to be good, now after you were blown up.' Madden then closed the door and invited me to walk out. I said to Madden, 'I will take this matter up with my partner.'

"Some time subsequent to the explosion and prior to the time I met 'Skinny' Madden, and especially on one occasion during this period, I recognized Boyle, who was present at the interview with Madden, as being in front of my place of business while plate glass men were stopped from putting in plate glass in the windows of my stores.

Parleys with Moss Over Penalty.

"On Dec. 24 I visited Mr. Moss and notified him of the trouble I had had and instructed him that he would have to arrange to have the glass put in, that I was unable to have the glass replaced. Mr. Moss replied he did not know what he could do. I replied: 'Mr. Moss, this glass will have to be put in.' Mr. Moss then asked: 'How much will you give? Will you give $150?' I replied, 'No.' Mr. Moss then said: 'Will you give $100?' I replied, 'No.' Mr. Moss then asked: 'How much will you give?' I replied, 'I will give $30.'

"Mr. Moss replied: 'Ettelson, you know it will take more than that to fix it up with the union, but we will see what we can do. I will have it fixed up for you if you will spend $50, but it will probably take more than that.' I then said: 'I will leave it to you; I want it fixed up.' I paid Mr. Moss $50 in cash a few days after the glass was put in.

Advised to "Make Work."

"About a day or two after my conversation with Mr. Moss I was visited by Mr. Myers of the firm of Myers & Smith, painters. He asked me if I would be willing to have the work torn out which had been done by nonunion men and have it replaced by union men. I replied, 'I have no need for this work now; I intended to put in those electric lights for the holidays. I will be willing to tear out the fixtures and the union can send their man to tear it out, and as far as the other work was concerned I had no other work to do.' Myers replied, 'You had better give the union some work.' I replied I had no work.

"Myers then left and returned again, stating that it would be necessary for me to give some work to the union. I again replied that I had no work to be done. Myers replied that it was absolutely necessary to give the union some work through him. Myers and also advised me that I was helping out Mr. Moss in fixing it up with the union.

Firm Warned; Backs Out.

"I subsequently visited Kohler Bros., electrical workers in the Fisher building, for the purpose of arranging with them to do the electrical wiring for me. Mr. Dunlop was sent to my place of business and advised me that it might take one-half day or a day or two to do the work, and promised me he would let me know in one hour how much he would do the work for.

"Shortly after Dunlop left I called up Kohler Bros.' office and was informed by some one connected with Kohler Bros.' office that they did not care to do the work because they had been advised by a walking delegate from the union that there was work for five days, and further that if I was in trouble with the union he did not care to take the job.

Can't Get a Contractor.

"I then called up Freeman & Sweet, electrical workers in Dearborn street, and advised them that I desired some wiring done. I was visited by Mr. Freeman personally. Freeman advised me that it would cost $40 to do the work. Freeman then gave me a written contract to do the work for $40. I then gave the order to Freeman, and he agreed to have his men present on the following morning.

"The following day they did not show up, and I called up Freeman & Sweet on the telephone and was advised that they would refuse to take the job on account of union trouble.

"From Nov. 11, 1908, to Jan. 4, 1909, I was unable to get any contractor to set the glass or to furnish me with glass for my show windows, and during this time I was compelled to employ watchmen to protect my windows on account of their being exposed.

Pays Up; Moss Confirms It.

"During the last week of January I paid to Myers $25 and presented him with a check for this amount. The check was made payable to the Newberry library. Later on this check was brought back to me by Mr. Moss, who requested me to give him currency for the check or to make a check payable in currency, because he did not want the check to go through his office.

Mr. Moss was reluctant to discuss the matter when seen last night at 426 Elm street. He said that Ettleson's story, as detailed to him, was true, but that personally he did not know whose pocket the $50 ultimately reached.

"I gave it to a union man whose name I do not wish to divulge because I feel it would be a breach of confidence," said Mr. Moss. "If I am called before the grand jury I will go, of course, but I do not care to get into publicity about this now."

Piano Man Ready for Fight.

H. P. Nelson, president of the H. P. Nelson company, manufacturers of pianos, who was "held up" for $1,000 for having a strike called off on the company's factory, said he was willing to go to any length to bring the culprits to justice.

J. I. Ott, manager for Atkins, Young & Allen, contractors, also announced that he will submit the case of his concern to State's Attorney Wayman. As the result of a strike called by "Skinny" Madden's lieutenants the contractors lost a job on the plant of the North Branch Flooring Mill company, North Western avenue and the river, and Harry Bran, manager of the mill, was forced to pay $300 for "settling" the strike.

Joseph Davidson, a painting contractor, who was "held up" for $300 on a calcimining contract in a State street department store, ordered his attorney, J. G. Elsdon, to make out an affidavit covering the case, which will be submitted to Mr. Wayman. Attorney Elsdon probably will complete the affidavit today.

Defies Madden and Is Menaced.

That Madden and his gang of "business agents" made an attempt to extort $1,000 from J. Alexander Waller, manager of the Ashland block, was admitted by Mr. Waller. The determination of Mr. Waller in refusing to be held up cost him much trouble, delay, and threats have been made that the gang will "get him" sooner or later.

It was learned that the intermediary between Madden and Mr. Waller was T. Arthur Cormode, a brother of D. R. Cormode, secretary of the National Boiler works.

"It is the worst holdup gang that ever infested a civilized community. About a month ago we had the misfortune to fall under the eye of Madden as prospective victims. We got into a little difficulty with the union over the installation of a set of new boilers.

"I was told that I would have to see 'Skinny' and to go and see him at Powers & Gilbert's saloon. I refused to go, but one of the men working on the difficulty did go. Madden told him in a bold, blunt way that it would cost $1,000 to straighten out the trouble. The man reported to me and I absolutely refused to give up the money."

The boilers finally were put in by nonunion labor.

Skinny's Second Wife with Him.

As a result of the publicity "Skinny" Madden has gone into retreat.

To all knocks at the door of room 616 Sherman house, and to telephone inquiries a feminine voice in the room answered that "Mr. Madden is not in." Those who inquired for the "labor dictator" were surprised to learn that Mrs. M. B. Madden also is registered at the hotel.

The fact caused much comment in labor circles, as it was not known that "Skinny" had remarried, his first wife having died about a year ago.

"Skinny's" Men Discuss Strike.

Definite action to end the strike on the new Northwestern railroad station is expected to be taken today by "Skinny" Madden's board of business agents. A meeting of the committee was held during the evening, at which the strike situation was discussed. The demand is that the entire construction work, including the contracts north of Lake street, be unionized. Several of the subcontractors employed nonunion laborers prior to the tie-up. Meanwhile the 600 strikers are clamoring to return to work.

HOPKINS AT PEACE; DENEEN CHEERFUL

Gain of One Vote Comforts the Senator; Governor Finds Foes Merciful.

ONE RIPPLE STIRS WATER

Browne Democracy and Tippit "Twenty-six" in a Bitter Family Brawl.

BY C. S. R.

Springfield, Ill., Feb. 3.—[Special.]—Gov. Charles S. Deneen and Senator Albert J. Hopkins are both in a comfortable state of mind tonight. Mr. Hopkins gained one vote on the twenty-sixth and only joint ballot taken today, and Gov. Deneen discovered that the house of representatives was not heedless of his interests when the Democratic resolution for a recount of the governorship ballots was presented.

Mr. Hopkins is filled with a strengthened conviction that he and only he can be elected to the United States senate. Mr. Deneen finds that even his factional enemies in the Republican party are not willing to remove him violently from the executive office.

Gradually the legislature is returning to its routine. Congressman Foss is going back to Washington. Congressman Rodenberg, Congressman McKinley, and Congressman Lowden are refraining from projecting themselves into the senatorial contest, and the Democratic demand for a recount in the governorship election has gone over until next week.

Senate Committees at Work.

The senate committees have begun work, the deep waterway bill being taken up this afternoon, the legislative mind has been turned to the introduction and consideration of bills, and only the Democracy remains unterrified and torn apart.

If it were not for the troubles of the Lee O'Neill Browne Democracy and the Tippit "twenty-six" the Potomac would be peaceful temporarily. The only disturbing sounds are those which arise ever and anon as the Browne Democracy and Tippit "twenty-six," struggling on the bank, fall in with a splash and are dragged out dripping.

The general cause of reform has been advanced by some of the bills introduced in the senate or the house. Representative Lantz, acting for the Roger C. Sullivan civic reform association, presented the measures indorsed by Mr. Sullivan, who is senior saint of this uplift movement, and by others of the Democratic statesmen newly called to work in the vineyard.

Bills Urged by Roger C.

These bills include one for the extension of civil service to all departments of Cook county government, one for the extension of the jurisdiction of the election commissioners and one for the election of all fifteen of the Cook county commissioners from the county at large, instead of having five elected from the country towns outside of Chicago. It is with these measures that the Roger C. Sullivan civic reform association makes its debut among the forces which make for good.

Senator Humphrey also contributed by introducing a bill for the suppression of the cigaret, taking the law which was passed two years ago and promptly declared unconstitutional, and reintroducing it in a shape in which he believes it can stand court scrutiny.

The principal legislative issue, the deep waterway, was taken up in the senate waterway committee in the afternoon and a subcommittee was appointed to investigate the subject by personal visitation. Its members will start at the mouth of the Chicago river and proceed by easy stages as far towards New Orleans as suits their convenience, probably not farther than Utica, which is the southern limit of the proposed channel to be constructed by the state.

Recount Resolution Is Offered.

Although there had been some doubt regarding the presentation of the Democratic resolution for a recount of the governorship ballots—owing to the unfriendly condition in which the two Democratic factions found themselves—Mr. Browne, minority leader, submitted the document.

A successful effort was made in the morning to bring the two factions together long enough to allow the resolution to be presented, and after the joint session for the resumption of balloting on the senatorship Mr. Browne presented the resolution.

Representative Reynolds of Rockford, a member of the Band of Hope, promptly moved that it lie upon the table, and debate ensued. Mr. Reynolds, backed up by Representative King of the Band of Hope, said the Republicans of the state did not object to anything in reason, but were convinced that a recount on such evidence as had been presented in the Democratic portion was nonsense, meant a waste of money without the possibility of justification, and should not be tolerated by a Republican legislature.

Browne Sees Others Afraid.

Representative Browne replied that the Democrats had no wish to get at anything other than justice in the matter and intimated that the Republicans of the house must fear the consequences.

Representative King said it was not fear, but disinclination to waste time and money which prompted the Republican refusal to open up such a contest.

Representative Chiperfield, not a member of the Band of Hope, but a man conspicuous in the council of the Shurtleff faction, said he had no objection to a recount if the prima facie evidence indicated even the plausibility of the Democratic charges, but admitted that he had no wish to plunge blindly into the matter, suggesting that a week's postponement be ordered that the representatives might inform themselves as to the merits of the Democratic case.

Changes Made in Resolution.

On motion of Representative Shanahan such a course was followed, and the resolution was laid over until next Tuesday, when it will come up for a vote.

In the form in which the recount resolution was presented by Mr. Browne it differs materially from the resolution agreed on yesterday afternoon by ex-Senator Orville F. Berry, representing Gov. Deneen, and Ross C. Hall, representing Adlai E. Stevenson.

It provides for a contest committee composed of nine representatives and nine senators instead of one composed of nine representatives and eight senators. It also fails to provide specific authority to compel the production of "any or all ballots cast in the state of Illinois at the general election held on Nov. 3, 1908, for the office of governor and to recount the same in such manner and at such times and places as the committee shall determine."

Result of Joint Ballot.

Only one ballot was taken in the joint session for the election of a United States senator, that resulting as follows:

Candidate.	Senate.	House.	Total.
Hopkins	30	45	75
Foss	5	14	19

AGENCY WANTED

I am open to take over the agency or represent in New York and the East or for the entire United States one or two first class accounts on commission basis. Have an office and all facilities to secure business. Highest bank and business references. Address "RICHARDSON," Room 907 Flatiron Bldg., New York.

Oklahoma Governor, late Campaign Figure, Indicted by Grand Jury for Land Frauds.

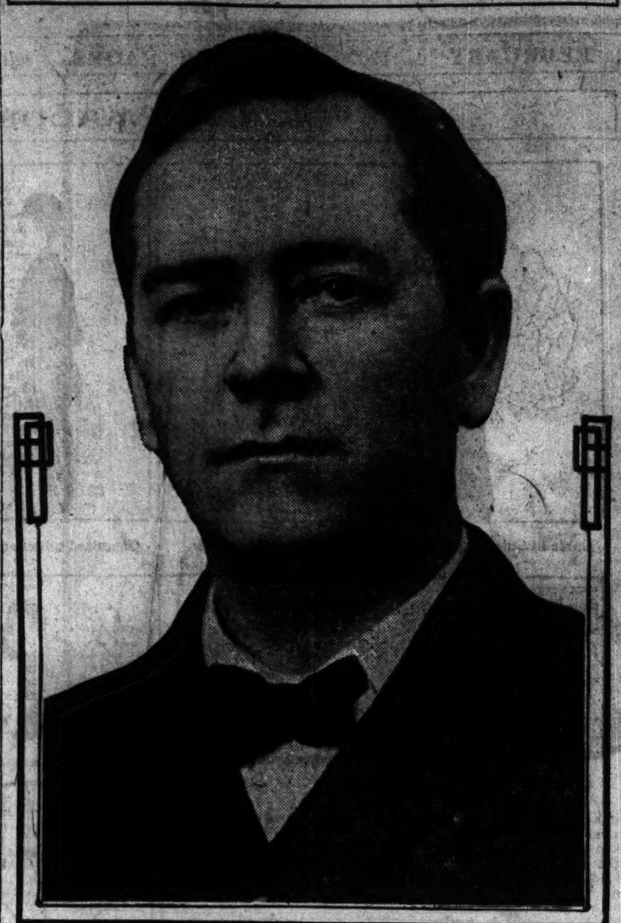

CHAS. N. HASKELL.

Gov. Haskell of Oklahoma, whose ideas were given prominence in the Denver platform and who was treasurer of the Bryan campaign committee until the exposures which caused him to be denounced by President Roosevelt as a "scandal and disgrace" forced his resignation, is among those indicted yesterday by the federal grand jury in Oklahoma which has been investigating land frauds.

HASKELL INDICTED FOR LAND FRAUDS.

(Continued from first page.)

character. It was known that he had been pretty close to certain corporations before he migrated to Oklahoma and began to pose as a trust buster and friend of the common people.

As a reward for his services Haskell was made treasurer of the national committee at the instance of Bryan, and it was the Oklahoma governor who launched the plans for financing the democratic campaign.

Storm Breaks About Him.

Along toward the middle of the campaign the storm began to break around Gov. Haskell. The Democrats were vigorously accusing the Republicans of harboring the friends of corporations and the enemies of the workingman, when the Republicans suddenly began to ask the Democrats about Gov. Haskell's record in those particular connections. Also one William Randolph Hearst got on Mr. Haskell's trail, making a few speeches in Oklahoma and charging Haskell with secretly fighting union labor.

Haskell denied he ever had opposed union labor, but a few days later THE TRIBUNE printed facsimiles of documents disclosing the signature of Gov. Haskell to resolutions of the Citizens' alliance, organized for the purpose of combating the labor unions. It was shown that he was instrumental in forming the organization. Haskell denied the charge at first, but later admitted its truth.

Following this Hearst exposed the connection of Haskell with the incident of the alleged $500,000 bribe offered Attorney General Monnett of Ohio to abandon prosecution of the Standard Oil company. Haskell was named as one of three men cognisant of the bribe offer. He denied this emphatically.

Trip Down Skids Fast.

In spite of his numerous denials Gov. Haskell found himself on the skids. Bryan attempted at first to defend him, but with the accumulation of charges he gave up the undertaking and gave the signal to his lieutenants to rid the Democratic ship of its Jonah. Haskell promptly resigned and came back to Oklahoma, where he remained in a state of only semi-eruption during the rest of the campaign.

A few days later President Roosevelt took up Mr. Haskell's case. He charged the governor with giving illegal privileges in connection with its pipe line franchise to the Prairie Oil and Gas company, a Standard Oil concern. At the same time he brought to light the charges that Haskell had been involved in the Muskogee town lot frauds. Half a dozen minor charges of questionable conduct were included in the president's letter. Haskell replied with denials all along the line, and the president a few days later produced more evidence and added more charges.

After this avalanche of national attacks Haskell was left by the wayside and the campaign proceeded. At home, however, he was far from forgotten. The charges against him were taken up, with the result that the present prosecution of the governor was put under way.

Democratic Votes for Carter H. Harrison

The Democratic votes for Carter H. Harrison might be construed as a hint from the Chicago supporters of Browne to the Sullivan disturbers that an echo of the fight might be found in the next attempt to nominate a candidate for mayor in Chicago. One representative made the hint look like a brick by saying as he voted:

"I cast my vote for the next mayor of Chicago—Carter H. Harrison."

Ten of the Browne men paid this pleasing tribute to the Chicagoan whose name is particularly disliked by members of the Roger C. Sullivan Civic Reform association.

Few Changes Are Made.

Aside from the shifting on the Democratic side, the vote was practically the same as that on the twenty-fifth ballot yesterday. Mr. Hopkins, who had seventy-four votes on two of yesterday's ballots and seventy-three on the last, went to seventy-five. Senator Henson, who voted for Mason the day before, came back to Hopkins. Representative Brady, who was paired yesterday, voted for the present junior senator.

It is probable that only one ballot will be taken tomorrow and then the legislature will stand in recess until Tuesday noon. Efforts have been made to introduce Congressman Foss to make a public declaration to the effect that he is not a candidate against Mr. Hopkins. They have not been successful and the men voting for Foss say that it does not matter what their candidate does—that they will vote for him or for some other candidate, but never for Hopkins.

The opposition to the senator has canvassed its vote again carefully and is content to allow the deadlock to go as long as Mr. Hopkins cares to protract it.

Pledge Sought by Hopkins.

The senator with a steering committee of fifteen, of which Senator Dailey of Peoria is chairman, is signing members up to a new agreement which reads as follows:

"I hereby agree to vote for the return of Senator Albert J. Hopkins to the senate of the United States on any ballot of the joint session of the general assembly when a sufficient number have signed this agreement to insure for him a constitutional majority of the joint assembly of the Forty-sixth general assembly."

All that is necessary is to get 103 signatures to the document and Mr. Hopkins will land his prize.

Twenty-four bills in all were introduced in the legislature, ten in the senate and fourteen in the house. Chief of interest in the house were the Lantz bills on civil service, extension of election board jurisdiction, and on election of the county commissioners. The civil service bill provides for elective civil service commissioners.

Senator Hay's bill regulating the reinsurance of insurance companies was reported from the insurance committee with recommendation for passage and advanced to second reading.

If the average Desk

was *constructed* with the same amount of *painstaking care* and contained the same *quality* of *materials* as the *Derby Desk*, then it would sell for *more* money than the Derby. *Derby Desks* cost more than the *average Desk*, but that's because they are *worth* more.

Everything considered a *Derby Desk* is an *inexpensive* proposition.

DERBY DESK COMPANY
311 WABASH AVENUE
Everything for the office.

CANDIDATE ASKS VOTES IN WANT AD

First Appeal of Sort Made in "Tribune" for Clean Politics in Primaries.

VICTIM OF OWN "BLUFF."

Physician Seeks Nomination for Alderman as Joke and Cannot Withdraw.

THE TRIBUNE "want ad" already a potent factor in satisfying desires for assistance which apparently are unlimited in their scope, has been invoked in the interests of clean politics. So far as is known THE TRIBUNE this morning carries the first advertisement of the sort ever inserted in a newspaper.

The "ad" is self-explanatory. It follows:

WANTED—REPUBLICAN VOTERS LIVING IN the Twenty-seventh ward to canvass the block in which they live in behalf of the candidacy of L. D. Binyon, Republican candidate for the nomination at the primaries for alderman of the Twenty-seventh ward. If you are sufficiently interested in securing the nomination of a clean and capable man and are willing to volunteer this little service in the interest of good citizenship call or write L. D. Binyon Campaign Committee, Room 504 Chamber of Commerce.

Dr. William E. Code, 813 Chicago avenue, is reported to be another believer in advertising. The Democratic club of the Twenty-first ward followed a suggestion made by Al Flynn, a leading member, to put a placard like this on the door of Richmond hall on North Clark street:

WANTED—AN ALDERMAN. MUST BE ABLE to earn $3,000 a year.

Becomes Candidate Willy Nilly.

Dr. Code saw the sign, "bluffed," was accepted, tried to withdraw, and found he couldn't, with the result that he probably will be the democratic standard bearer, willy nilly.

Nine hundred applications from men seeking positions as judges and clerks of election at the coming primaries and election were received at the offices of the election commissioners yesterday. As many more are expected today. Notices to 1,100 men recommended by the political committees were sent out. In view of the recent frauds the election commissioners will make the appointments for the First and Ninth wards themselves.

Two petitions were filed by seekers for nomination to aldermanic offices. They were those of Martin J. O'Brien, Democratic, Fifteenth ward, and Elmer E. Rogers, Republican, Sixth ward.

Homer E. Tinsman, Republican alderman from the Thirty-second ward, one of the regular party candidates for Circuit court judge, said that if nominated he would resign immediately from the council. In that event a special election to fill the vacancy might be held the same day the judicial candidates are voted on in June. Election Judge Cannon holds that all candidates would have to be nominated by petition.

Primary Law Hearing Feb. 15.

The Supreme court at Springfield yesterday granted a writ of habeas corpus in the case of Joseph Phillips, charged with fraud at the primary election, and fixed his bail at $2,000. It consolidated the case with the civil suit of Russell Peacock against John R. Thompson, county treasurer and ex-officio county collector of Cook county, and fixed Feb. 15 as the date for hearing both cases.

Lawyers looked upon the decision as presaging a decision on the validity of the direct primary law before the aldermanic primaries of Feb. 23. If the law is declared unconstitutional before the direct primaries, nominations may have to be made in the manner in vogue before the direct primary law was passed, and politicians believe that important changes would be made in the tickets of both the leading parties for the judiciary, and in some of the wards for aldermen.

DANCE IN GLEE AS BONDS BURN.

Colonial Club Members, 500 Strong, Fan $15,000 Bonfire Showing End of Indebtedness.

While the band played "A Hot Time in the Old Town Tonight" 500 members of the Colonial club, 4445 Grand boulevard, danced the Highland fling around a $15,000 bonfire last night in the club's rooms.

It was a "bond burning jubilee" and proved a big card. One hundred and fifty canceled bonds, each representing $100, were distributed to various members and all found their way to the bonfire.

Seven years ago the Colonial club issued the bonds for the purpose of building an addition to its clubhouse. A few days ago a special bond committee redeemed the last bond. The bonfire was the result.

PASS LIE IN HOOSIER SENATE

Chairman Nearly Wears Out the Gavel Trying to Calm Things.

TRAIL OF BEER BEHIND AUTO

That's the Charge That Brought Legislator's Emphatic Rejoinder.

Indianapolis, Ind., Feb. 3.—[Special.]—There was an exciting scene in the senate this afternoon when a senator was called a liar and the president of the senate rose in front of his desk and pounded it till his gavel was nearly broken in an effort to restore order.

Senator Hawkins of Jay county, speaking against the Draper claim, made a number of remarks about Democrats being in favor of retrenchment during the campaign and favoring appropriations in the legislature. Senator Kistler asked Hawkins if he were not defeated for congress in the Eighth district and he replied that he was—"by Democrats and buzzers."

At this juncture Senator Fleming walked over toward Hawkins and stood within a few feet of the speaker and said:

"I would like the gentleman to tell us, while he is talking about brewers, if it is not a fact that he lost Hartford township, in Adams county, where Berne is situated, the strongest temperance township in his congressional district?"

"As I said before," retorted Hawkins, speaking in a loud voice, "I was defeated by Democrats and brewers, and the gentleman from Allen (Fleming) came down there through Adams county in his big automobile, leaving a trail of beer behind him."

Fleming's smile was gone in a flash. His face was red. He stepped a pace or two nearer the speaker and, turning his head on one side in a fashion peculiar to him, he shook his forefinger at Hawkins and said:

"He is not stating a truth, but a falsehood, in plain words, he lies."

Stephenson Still Lacks Four.

Madison, Wis., Feb. 3.—[Special.]—On the fifth joint ballot for reelection as United States senator by the Wisconsin legislature today, Stephenson was four votes short of enough to reelect. He received 61 votes, two of his supporters being absent.

Bill to Connect Phone Exchanges.

Des Moines, Ia., Feb. 3.—[Special.]—A bill was introduced by Senators Adams and Moon in the state senate today, which provided that in each city or town where more than one telephone exchange is maintained, each exchange must make connection with each other exchange. The bill is opposed by most of the independent companies in the state and it is urged that the passage of such a law means a monopoly of the telephone business in the state.

Ryan Quits Democratic Committee.

Richmond, Va., Feb. 3.—[Special.]—Announcement was made today that Thomas F. Ryan, the railway magnate, Alfred P. Thom, chief counsel of the Southern railway, and John D. Horsley of Lynchburg, local attorney for the Southern, have resigned from the Democratic state committee. Ryan, who now lives in New York, always maintained a legal residence in Virginia. No explanation was given.

SON OF DINGLEY UNDER FIRE.

Charged with Mismanagement and Misapplication of Funds of Kalamazoo Telegraph.

Kalamazoo, Mich., Feb. 3.—[Special.]—Mrs. Salome M. Dingley of Lewiston, Me., widow of the late Congressman Nelson Dingley, author of the tariff bill which bears his name, filed a bill in court today asking for an accounting from her son, Edward N. Dingley, until Nov. 1 last manager of the Kalamazoo Telegraph.

The bill contains sensational charges of mismanagement, misapplication of funds to his own private purposes and failure to give an accounting on the part of Dingley while he was manager of the Telegraph. It is alleged that items amounting to $134,000 appearing on the books are accounted for only as incidentals and that Mr. Dingley's personal account has been overdrawn over $29,000.

Mrs. Dingley, 77 years old, has been forced to take this action because of the demands of two children for an accounting of the estate.

ELEVEN IN COOPER JURY BOX.

Court Orders Fifth Venire of Five Hundred in Trial of Alleged Carmack Slayers.

Nashville, Tenn., Feb. 3.—Eleven jurors have been secured for the trial of Col. Duncan B. Cooper, Robin J. Cooper, and John D. Sharp, charged with the murder of former Senator E. W. Carmack. The completion of the jury was prevented because of lack of veniremen. A fifth venire of 500 men was ordered in court on Monday.

THE HUB
Henry C. Lytton

If you did not attend The Hub's great $18 overcoat sale yesterday let nothing prevent you from doing so today.

Too many fine overcoats on hand; to clear them out we've priced the former $25, $30 & $35 lines at $18.

Elegant silk lined garments, made by the best American tailors, in the popular box and Chesterfield styles; also other desirable and much liked models to choose from; sold all season by us for $25, $30 & $35; clearance sale price only

$18

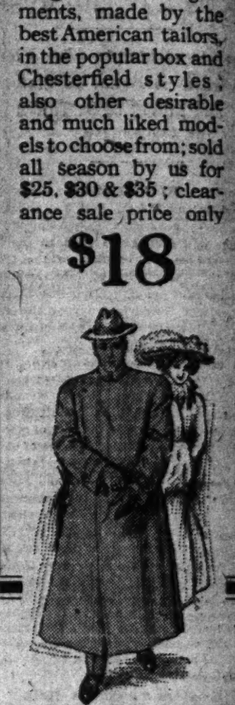

FEBRUARY SALE

USED UPRIGHTS, $225, $255, $260, $275
NEW UPRIGHTS, $295, $160, $175
OLD SQUARES AND ORGANS, $10.00

OHLERICH PIANO CO
584-586 W. MADISON ST
OPEN TILL 9 P.M. CHICAGO

WE WILL PUT INNER PLAYER IN
YOUR PIANO AT SMALL COST
BEST MATERIALS
STANDARD ROLLS, TRANSPOSING SCALES
PLAY BY FEET OR HANDS, OR BOTH.
ITS PRESENCE IN PIANO SCARCELY NOTICEABLE
DOES NOT HARM PIANO IN ANY WAY.
Chicago Inner Player Co.—2249 College Ave.

YOU understand that this is the season in the clothing business when we must get winter clothes out of the way, whatever it costs. The point for you is that what it costs us, you gain.

We're clearing suits, overcoats, trousers, young men's clothes; Hart Schaffner & Marx goods, for the most part. We're selling these goods at prices that are less than wholesale figures.

Fine suits; new, fresh fabrics, latest styles; all sizes and patterns.
$22, $25, $28, $30, $32 values at **$18.**
$35, $38, $40, $42, $45 values at **$25.**

Overcoats in all styles; auto and rain coats; Chesterfield, Ryton, box coats; Protector styles, button through; all new fabrics, all sizes; many silk lined.

$22, $25, $28, $30, $35 values, **$18.**
$38, $40, $42, $45, $50 values, **$25.**

Trousers for extra wear; make an old suit look new; a great array of fine goods. Many rich suit fabrics among them. $6, $7, $8 values at **$5**; $4.50, $5 and some $6 values at **$3.50.**

A very special advantage for young men who like to save a little money and dress extra well; a clearance of young men's suits and overcoats; smart late styles, fashionable goods; very fine stuff; sizes 32 to 36; values up to $30. Now going at **$18.**

The home of Hart Schaffner & Marx clothes *John B. Stetson hats* *Manhattan shirts*

Maurice L. Rothschild

Good clothes for men and boys; and nothing else

Money cheerfully refunded

Southwest corner Jackson and State

Three stores! Chicago Minneapolis St. Paul

THE HUB
Perry Lyttion

you did not
end The Hub's
at $18 overcoat
e yesterday let
thing pre-
nt you from
ing so today.

oo many fine
ercoats on hand;
clear them out
e've priced the
rmer $25, $30 &
35 lines at $18.

gant silk lined gar-
ts, made by the
American tailors,
e popular box and
sterfield styles;
other desirable
much liked mod-
o choose from; sold
season by us for
$30 & $35; clear-
sale price only

$18

RUARY SALE
RIGHTS, $28, $35, $50, $75
RIGHTS, $95, $150, $17
TARES AND ORGANS, $5.00

RICH PIANO CO
86 W. MADISON ST
9 P.M. CHICAGO.

PUT INNER PLAYER IN
PIANO AT SMALL COST
BEST MATERIALS
ROLLS, TRANSPOSING SCALES
FEET OR HANDS, OR BOTH.
IN PIANO SCARCELY NOTICABLE
WITH WAGNER PIANO IN ANY WAY.
Wagner Co.—2249 College Grove Ave.

e season
get winter
point for

ung men's
the most
t are less

nd patterns.

field, Ryton,
cs, all sizes;

great array
$7, $8 values

save a little
's suits and
stuff; sizes

Manhattan shirts

ild

Three stores:
Chicago
Minneapolis
St. Paul

MOORE'S LOSSES GROW TO $2,250,000

Light Thrown on Deals by Which Sidney C. Love Dropped Huge Sum.

PAPERS HYPOTHECATED.

Interviewers Unable to Find Broker and Chicago Partner Is Equally Elusive.

It cost W. H. Moore just $2,250,000 to back Sidney C. Love as a stock broker and speculator. It came out yesterday that this was the amount of securities Mr. Moore deposited with Mr. Love in trust, but which after a series of unfortunate speculations Mr. Love was unable to restore to Mr. Moore.

According to the most reliable versions of the affair obtainable Love hypothecated the Moore securities for loans again and again, and finally sold them outright. In most cases the stocks and bonds that were juggled in this manner were securities purchased by Love on orders from Moore, and which Moore supposed were deposited in Love's strongbox subject to further disposition. Love is said to have lost $750,000 of his own money in his speculations.

The indications are that there will be no prosecution of Love for the purpose of recovering any part of the loss suffered by Mr. Moore. The latter entertains some unkind feelings toward Love, but otherwise has decided to pocket his loss like a true sportsman and "just grin and bear it."

Moore Refuses to Talk.

When asked for a statement in New York last night, this is all Mr. Moore would say: "I'll talk about the weather or anything else on earth, but I cannot discuss that unfortunate matter."

The exclusive publication in THE TRIBUNE of the real reason for the sudden and mysterious dissolution of the business of Sidney C. Love & Co. produced a striking effect. Everybody having any connection with the firm or its members beat a swift retreat and attempted to keep beyond the searching rays of the spotlight of publicity. None of them made any pretense of offering the usual "official" denials, and all professed ignorance of the state of affairs that had been disclosed.

Mr. Love himself was much sought for during the day, but succeeded in preserving a modest seclusion for which previously he had not attracted attention. At his residence in West Thirty-seventh street, New York City, it was stated that he was not at home and the servant professed ignorance of his whereabouts.

Partner Also Elusive.

Frederick C. Aldrich, a partner in the defunct brokerage concern, was equally elusive in the Chicago scene. At the closed office in the Rookery, at the Chicago club, and at his residence in Lake Forest it was stated that his whereabouts were unknown.

That the Loves have not kept in close touch with their relatives in Chicago recently was evidenced by the statement of Mrs. Harold A. Howard, an aunt of Mrs. Love, that she did not know the present address of Mr. and Mrs. Love. Mr. Howard said he had not seen Love since the horse show last fall and that he had no idea there was anything wrong with his business until recently.

To all but the relatives, however, the revelations came as no distinct surprise. The trading La Salle street financial men have known for months that Love's business was in a bad way. The young man's behavior at the time of his last extended visit to Chicago, which was at the time of the horse show at its height, did not tend to reassure those persons who had become suspicious of the way his affairs were going.

Falls Short of Aim.

From all appearances Love got into the social but not the financial graces of the New York millionaire smart set. If he had been successful in capturing a large amount of the money which these money princes transact through stock brokers, he might have been able to tide over his financial crisis, recoup his losses, restore the Moore securities, and even make money. But he fell short of his aim. Mr. Moore and Daniel G. Reid and their associates continued to be his principal patrons and customers and the smart set went on doing business with other brokers.

Not the least interesting of the details of the financial tragedy is the incident of Love's embarkation on the troubled sea of the stock market as an independent skipper. At that time he was associated with John C. King, but he was becoming restive and ambitious to fare forth as a financial conqueror in his own right. About this time he journeyed to Hot Springs to visit J. H. Moore, who was recuperating his health at that resort.

Love found Mr. Moore convalescing and in a most agreeable and indulgent mood. He was resting, taking the waters, and listening to the soothing music of a band which he employed for his sole entertainment. Under these propitious circumstances Love broached his ambitions to his patron. Mr. Moore was giving all his brokerage business at that time to the John C. King company, principally because of his liking for Love.

How Backing Was Obtained.

Love complained that he did not have as large an interest in the King concern as he ought to have, and Mr. Moore agreed with him. The young man announced that he was going to demand a larger interest, and Mr. Moore told him to go ahead and get it if he could. When Love laid his proposition for a larger interest before Mr. King he was turned down flat. So Love severed his connection with the firm and embarked in business for himself. Mr. Moore then promptly transferred his patronage from the King to the Love firm.

The young broker started out with two rooms and six clerks. When his business was dissolved a few days ago he was operating four offices—New York, Chicago, St. Louis, and Minneapolis—and employing eighty clerks. He lavished huge sums of money on the conduct of his business.

So far as can be ascertained, all the juggling of the Moore securities took place not in the Chicago office, but in New York. Moore turned over a large block of securities to Love at the outset of their close financial relationship. The understanding was that they were to be placed in the vault as the shares of what is known in the world of banks as a "paid up account." They were not to be used in speculation, and Moore was to be able to take them out and dispose of them in any way he desired at any time.

Never Below $1,000,000.

According to all accounts this block of securities never fell below $1,000,000, and a few months ago it was known that the amount exceeded $1,500,000. Just when Love began using the securities does not appear, but according to one former employé, he had been doing it for years. At any rate, it all was unknown to Mr. Moore. Love would put up the securities for loans and then get them back when he was able to take up the amounts he had borrowed.

During the last year Mr. Moore's reserve of securities deposited with the firm had been tremendously increased. He had purchased large blocks of stocks and added them to the store temporarily until a few weeks ago he had more than $2,000,000 standing to the credit of his paid up account.

Love had been going from bad to worse in his speculations, both on the stock market and the board of trade, and recently he found himself unable to take up many of the loans for which he had hypothecated the Moore securities. Then, it appears, he deliberately sold off large quantities of the remaining stocks and bonds. These securities found their way into the regular channels of stock deals, where their presence was noted by their owner, Mr. Moore.

That is one version of the way in which the financier learned of the manner in which his securities had been juggled. Another is that he was informed of the condition of affairs by an employé of the Love firm who was under obligations to Mr. Moore.

The young man was forthwith called before Mr. Moore and an explanation was demanded. He confessed that he had lost the securities intrusted to his care. Mr. Moore immediately decided to close out the business as quietly as possible and avoid a crash with its attendant scandal and the danger of starting a panic in stocks. The announcement that the Love firm had been dissolved followed and every effort was made to keep the real situation secret.

After the lapse of a week, bringing nothing more than speculation as to the real motive of so surprising a move, the principals in the affair were beginning to believe that the scandal had been effectually concealed. Then the truth leaked out and came into the possession of THE TRIBUNE.

Love is said to have suffered a personal loss of something like $750,000. Of this $500,000 was in the capital stock of his company and $250,000 in the market itself. Moore, it is stated, took care of about $150,000 in customers' accounts in addition to standing the loss of his securities.

Much Talk on Board of Trade.

The new developments in the affairs of Love came with startling effect to board of trade circles. Seldom if ever before have the affairs of a grain operator created so much interest and discussion in the big building at the foot of La Salle street.

While the more conservative market observers estimated that $500,000 would cover the losses suffered by the Love house in the wheat market, many traders calculated that $1,000,000 would come nearer to the real amount. Pit sleuths said that never before had they seen a concern operate so consistently on the wrong side of the market as Love did in the present campaign in May wheat. It is said that the house began going "short" soon after James A. Patten and his followers started their bull movement in the May future, steadily increasing their risk until the line ran far into the millions of bushels. Some traders estimated that at one time, not long before the house suspended operations, the concern was short all of 10,000,000 bushels, the bulk of which was put out around 98 cents a bushel. Covering of the line was at an average price well over $1, much of it representing a price in excess of $1.07.

Losses Cause Comments.

"It seems evident," said a market observer, "that the Love house figured on May wheat being much more plentiful than it has been, and that Patten would not go so deeply into his campaign. The persistency with which the house sold was the talk of the floor, and the equal persistency with which losses were shouldered also became food for much talk.

"I believe that some of the more superstitious operators, those always looking for 'hunches,' were governed in no small measure by the movements of Love. Whenever Love bought they would sell, and vice versa. There have been whisperings to the effect that many an easterner whose name has not yet been mentioned in connection with the disastrous session in wheat has been forced to go down into his pocket for much money as a result of his following the Love banner."

At the time the house suspended its open trades in corn, oats, and provisions were said not to have been extensive and to have shown no material loss.

Mrs. Love's Fortune.

Whether Mrs. Love's fortune will be involved in the collapse of her husband's business is not known. Byron L. Smith, president of the Northern Trust company, is trustee of the property left her by her father, but he declined absolutely to discuss the matter. By others it was stated that the trusteeship had been strengthened in such a way just previous to the marriage of Miss Burnes to Mr. Love that it would be impossible for the husband to benefit in any way by his wife's fortune. Mrs. Love herself is enabled merely to draw a stated part of the income. By one of the relatives it was stated that $1,000,000 was an exaggerated estimate of Mrs. Love's fortune. Others in a position to know, however, assert that she has $1,000,000 in her own right and that her mother has $1,000,000 also.

Exhibits at Chicago Artists' Annual Display in Art Institute.

"Idyl" —by Lorado Taft

"Two Chums." —by Anna L. Stacey

The annual exhibit of pictures and sculpture by Chicago artists now in progress at the Art Institute has brought about an unusual situation. Five hundred dollars in money has been refused by Louis Betts for his portrait of James William Pattison, but within the year the painting will be the property of the Municipal Art league, who are the would-be buyers, and it will be a gift. The Art league every year selects a picture by a Chicago artist in the annual exhibit of their work, from which they buy for the above sum, and this year they chose his picture. Mr. Betts, however, felt that he was not yet thoroughly rehabilitated as a Chicagoan after his long residence abroad. In lieu of the usual arrangement, therefore, he asked to be allowed to present the picture to the league, after it has been exhibited elsewhere. And he further insisted that instead of to himself, the money should go to some other Chicago artist or artists, whose work the league cares to own. The second choice has not yet been made.

SHOE CREDITORS IN RIVALRY

Some Get Receivers, One Replevin, Others Obtain Leases.

WOE OF FRAZIN & OPPENHEIM

Discrimination in State Street Transfers Alleged in East.

Receivers were appointed in the United States District court in New York yesterday for Louis Frazin and Moses Oppenheim, who under the firm name of Frazin & Oppenheim conduct retail shoe stores in Chicago, Philadelphia, and New York. Just before the involuntary bankruptcy proceedings were instituted, however, several interesting transactions were recorded in this city. In the morning assignments of two valuable State street leasehold interests belonging to Frazin & Oppenheim were filed for record, the assignees, it is understood, being creditors of the firm.

Both Are State Street Leases.

One covers the property at 187-189, in the Palmer house block, which goes to the Selby Shoe company. A consideration of $80,000 is given with the statement that it covers a lease of the premises to the assignees from Feb. 1, 1909, until the erection of the new building provided for in the original lease by William H. Peck to Frazin & Oppenheim.

This lease, which covers 27½x174 feet of ground, is for ninety-nine years, from May 1, 1907, at a yearly rental of $20,000 for the first ten years, $21,000 for the second term, and $22,000 for the remaining seventy-nine years.

The other covers the property at the southwest corner of State and Adams streets, 22½ x80½ feet, which was leased by Ralph E. Starkweather to Frazin & Oppenheim for ninety-nine years from May 1, 1906, at an annual rental of $15,000 for the first two years and $17,000 for the remaining ninety-seven years. Frazin & Oppenheim assigned this lease to the Excelsior Shoe company of Portsmouth, O. This also has been regarded as a valuable asset of the firm.

Another Creditor Tries Replevin.

Still another development—also on the eve of the receivership—was the securing by the W. H. McElwain & Co., wholesale shoe dealers of Boston, of a writ of replevin, under which the local sheriff's office took charge of the Frazin & Oppenheim store at 266 State street. The writ is for the recovery of 408 cases of shoes delivered three days ago by the eastern house. The writ was secured by Harry H. Lobdell, local agent for the eastern concern. Mr. Lobdell's attorneys are Mayer, Meyer & Austrian.

In the bankruptcy proceedings in New York, Payson Merrill and Joseph H. Wichert were appointed receivers for the shoe concern on a joint bond of $150,000.

The receivers are authorized to continue the operation of the firm's stores for a period of twenty days. The appointment of receivers was obtained on petition of the Medlar & Holmes company, with claims of $26,000; Morse & Rogers, with claims of $2,335, and the Manhattan Shoe company, with claims of $5,387.

The petitioners allege that the Frazin & Oppenheim firm is insolvent and that the leases of its Chicago stores were preferential transfers.

In Chicago, Judge Landis appointed Edwin C. Buell of the Royal Trust company as ancillary receiver, fixing his bond at $15,000.

Divorced Wife Is a Creditor.

A. B. Ogilvie, a commission merchant, during the day filed a petition in bankruptcy in the United States District court, asserting that his liabilities amounted to $43,792, while his assets were but $472.

His petition was filed through his attorneys, Tenney, Coffeen, Harding & Sherman. Among the claims against him is that of Susan L. Bates, from whom he was divorced in Madison, Wis., in 1897. Her claim is in the nature of alimony on a decree entered in the Circuit court of Dane county, Wis., and amounts to $7,500.

HOLMES JURY OUT ALL NIGHT.

Instructed to Return Sealed Verdict This Morning in Wife Murder Case.

Judge Brentano last evening instructed the jury in the case of Charles E. Holmes, charged with having murdered his wife, Mrs. Pauline Holmes, to return a sealed verdict this morning. The trial was ended at 3 o'clock in the afternoon, when the jury retired.

Assistant State's Attorney John E. Northup and Attorney M. B. Gearon, for the defense, made their closing arguments during the day.

"I have the deepest sympathy for little Howard Holmes," the prosecutor said. "He told you how his father had struck and knocked down his mother in their residence at 4048 Indiana avenue. He never contradicted himself once and had no reason to lie."

A jury in the suit for $10,000 brought against Wallace G. Clark, whose automobile killed Joseph Herlihy on Sept. 23, 1907, was sent back to the jury room last evening by Judge Kavanagh for further deliberation after it had reported a failure to agree in twenty-eight hours.

BUSINESS MENTION.

A Domestic Eye Remedy
Compounded by Experienced Physicians. Conforms to Pure Food and Drugs Laws. Wins Friends Wherever Used. Ask Druggists for Murine Eye Remedy. Try Murine in Your Eyes. You Will Like Murine.

MRS. DUNPHY FREED BY JURY

Verdict of Acquittal Reached on the Second Ballot.

CROWD SHOWS ITS APPROVAL

Money Lender Who Charged $8,000 Theft Bitterly Arraigned.

Considerable handclapping and cheering were heard in Judge Clifford's courtroom yesterday when the jury returned its verdict acquitting Mrs. Martha Maybelle Dunphy, wife of Dr. John W. Dunphy of Boston, of the charge of having stolen $8,000 worth of securities from Charles E. Giles, a money lender.

The verdict was reached after two ballots had been taken. On the first ballot the jurors stood 11 to 1 for acquittal. On the second ballot the vote for acquittal was unanimous, and after forty minutes' absence from the courtroom the jury returned its "not guilty" verdict.

Gives Expression to Joy.

"I am the happiest woman in the world; what an ordeal it has been," was spoken over and over again by the Boston woman. Then she arose and shook hands with each of the jurors. As she looked over the crowd which a moment before had been enthusiastically congratulating her, she turned to Attorney Brady, who defended her, and said:

"I could hug them all. Weren't they good to me?"

Some one in the crowd asked after Giles and she looked indignantly in the direction of the voice.

"Shrimp!" she shouted. "That man only wanted to break up my home. He's driven my family and friends from me and now I suppose I'm ostracised."

Money Lender Scored.

In summing up to the jury Attorney James T. Brady arraigned Giles as seldom a complaining witness has been scored in the Criminal Court building.

"Perjurer," "liar," and "snake" were a few of the epithets hurled at the head of the Boston money lender in the course of the closing argument.

Assistant State's Attorney Rittenhouse in his closing argument made it evident that he did not wish to place a halo about the head of the prosecuting witness.

"He is married and did not do the proper thing in running about with Mrs. Dunphy," he stated.

Mrs. Dunphy expects soon to visit her Boston home.

STAYS HURT, SUES FOR $5,000; PLAINT OF A STENOGRAPHER.

Young Woman, Who Claims She Lost Health Because of Rust on Steels, Acts Against Maker.

Torture said to have been inflicted by a guaranteed corset is the subject of a Chicago damage suit. A stenographer is the plaintiff, and she wants $5,000 from the H. W. Goessard company, 17 Van Buren street.

According to the bill of particulars filed in the suit yesterday Miss Natalie Elbrecht for $5 purchased a corset from the defendant company July 14, 1908. Besides being guaranteed to be perfect in shape and to produce a becoming figure Miss Elbrecht claims the steel stays were guaranteed not to rust as long as the corset remained in a fit and proper condition for wear.

By Sept. 18, the young woman asserts, the covering of one of the stays became red from the rust on the steel within. Then the corset, once a thing of beauty, became an instrument of torture.

The rust from the steel came into contact with Miss Elbrecht's body. The skin at the place of contact became infected, and an operation became necessary.

Great pain, anguish, suffering, and loss of her wage earning capacity followed, it is said, and Miss Elbrecht was forced to pay $300 for services from physicians and nurses and has in some extent become incapacitated to perform her services as a stenographer, for which services she formerly received $20 a week.

FIGHTS BATTLE WITH ROBBERS.

Scores of Pedestrians Seek Safety in Flight When Policeman Exchanges Shots with Thieves.

Scores of pedestrians sought safety in flight early last night when a policeman from the Desplaines street station engaged in a revolver battle with two robbers at Aberdeen and West Van Buren streets.

The robbers attracted the attention of Policeman James T. Miller just as they were backing out of the grocery store of Frederick Krause, 154 Aberdeen street. Both wore masks and were emptying their revolvers at their victim.

Leaping from a street car on which he was passing, Miller hurried to the scene and called to the robbers to surrender. For answer they began shooting at him and then fled. James Ryan was captured after a chase. The other man escaped. Ryan says he lives at 153 Western avenue.

Headaches and Neuralgia from Colds.
LAXATIVE BROMO Quinine, the world wide Cold and Grip remedy, removes cause. Call for full name. Look for signature E. W. Grove. 25c.

ROCK ISLAND "OWLS" TESTED

First Trains from Downtown Carry but Few Suburbanites.

HOPE TO EDUCATE PUBLIC.

Officials Will Give Project Fair Trial to Win Patronage.

The "owl" trains of the Rock Island railroad inaugurated at 1:20 o'clock yesterday morning for the accommodation of its patrons who live in the suburbs as far south as Blue Island, have so far carried but few passengers who clamored for the all night service.

The first train of the new time arrangement to pull out of the La Salle street station had but seven passengers, one them being a woman. But two tickets were sold for the train that left the station at 3:30 a. m., and only a sprinkling of passengers were grouped in the two coaches.

Officials Hope to Educate Public.

The incoming trains have carried considerably more passengers. It is thought by officials, though, that only a short time will elapse before the thousands of suburbanites along the line will become better educated to the advantages of the almost hourly schedule.

"The run to Blue Island is made in forty-five minutes," said Conductor H. Dunning, in charge of the first of the trains to leave the depot. "Many residents along the line will find accommodations much better than the old way of riding in street cars. Then, too, we touch towns that can hardly be reached after midnight."

Fair Test Is Promised.

The trains leave Chicago at 1:20 a. m., 3:30 a. m., and 6:05 a. m. From Blue Island the trains leave 12:15 a. m., 2:25 a. m., and 5 a. m. In addition to the new service another train will be put in operation daily, Sunday excepted, and will leave Blue Island at 6:10 a. m., arriving in Chicago at 8:55 a. m. Heretofore there have been no morning trains except the ones leaving at 7:50 a. m., and another fifty-five minutes later.

While the officials of the road have not promised that the "specials" will be continued for any length of time, it was stated that a fair test will be made.

EJECTED FROM SALOON; HURT.

James McDonald Engages in Altercation After Being Refused Drinks at Buxbaum's.

Because he was refused drinks after 1 o'clock in the morning at the saloon of F. Buxbaum, Twenty-second and State streets, James McDonald became engaged in an altercation with John Scott, an employé, and was ejected from the place. He was found lying on the sidewalk by a policeman, who had him removed to the People's hospital.

McDonald, who lives at 1129 West Monroe street, told the police that Scott forcibly ejected him from the saloon. Scott was arrested.

KILLS HIMSELF IN DOORWAY.

Salesman Found Dead from Poison Following His Release from Washingtonian Home.

Max Schmidt, 186 Emerson avenue, a cigar salesman, committed suicide by swallowing poison last night in the doorway of 235 Lake street.

Shortly after 9 o'clock Detectives Gable and Kelley saw the man lying in the doorway. He was dead.

An hour later a letter addressed to the police department and a small notebook were found in a mail box at Lake and Franklin streets. The letter read:

"These people, friends of mine, have drove me to it."

How to Save $260

If you save $5 a week for one year, you will have $260 and 3% interest.

Do you know where you could borrow $260 if sickness or loss of employment should come?

We invite you to start a savings account at THIS BANK with $1, $5 or $10. You will receive five months' interest on July 1st on all money deposited on or before Feb. 5th. *Open Mondays all day until 8 o'clock in the evening.*

ROYAL TRUST CO.-BANK
Royal Bldg., 169 Jackson Blvd.
On the North Side of Jackson Boulevard, bet. Fifth Avenue and La Salle Street, Chicago.

DESCRIBES A TERMINAL 'PLOT'

Lawyer Tells of Harriman Finance in Transfer Co. Case.

$30,000,000 FOR $17,000,000?

Alleged Aim of Foreclosure Sale Subject to B and O. Lease.

Details of an alleged conspiracy on the part of E. H. Harriman, George J. Gould, James Stillman, and Jacob H. Schiff to bankrupt the Chicago Terminal Transfer railway company were recited before Judge Kohlsaat yesterday by Clarence A. Knight, attorney for the common stockholders of the Terminal company.

The attorney charged it was the scheme of the men he called conspirators to secure for the Baltimore and Ohio railroad property worth from $30,000,000 to $40,000,000 at an expenditure of about $17,000,000 for the bonds of the company.

The story of the alleged looting of the company was made the basis of a petition of holders of over 25,000 shares of common stock to intervene in the case in order to prevent the sale of the property under foreclosure proceedings subject to the lease of the Baltimore and Ohio.

Lease and Sale Attacked.

It was declared that the "looting" was accomplished by means of a fraudulent lease of the terminal facilities.

Under the terms of the decree of foreclosure entered by the court on Feb. 20, 1907, the property will be sold to satisfy mortgage debts amounting to about $17,000,000, of which the Baltimore and Ohio holds the bonds, unless the petitioners are allowed to intervene and have the lease set aside.

The common stockholders declare that if the property is sold subject to the Baltimore and Ohio lease the latter will be able to bid it in for not more than enough to satisfy the mortgage, leaving the stockholders out in the cold. If it is sold without the lease, however, it ought to bring, it is said, between $30,000,000, an appraised value of the properties, and $46,000,000, the book value.

Describes "High Finance."

The course of "high finance" methods by Harriman and his associates was described by Mr. Knight in part as follows:

"In 1906 Harriman and his associates, in order to kill the threatened competition of the St. Louis, Peoria, and Northern railroad, which the Terminal interests were building to parallel the Alton road, bought up the proposed road and also secured control of the Terminal Transfer.

"The St. Louis, Peoria, and Northern road had a contract with the Terminal Transfer to use its terminals, for which it was to pay $105,600 a year for two years and $150,000 thereafter.

"To get out of this lease Harriman agreed to substitute by Jan. 1, 1904, either the Alton or some other company equally good and responsible. The Baltimore and Ohio was already using about 25 per cent of the Terminal's property under a terminable contract.

Calls It a Harriman Maneuver.

"Instead of procuring an outside company as a substitute Harriman caused the Baltimore and Ohio to withdraw from its contract, although that left it without a place in Chicago to turn a wheel or run an engine, and substituted it under a new ninety-nine year contract in place of the company he had smothered.

"Under the new contract the Baltimore and Ohio secured the use of 40 per cent of the Terminal's assets for $164,000 a year, whereas the privileges are worth at least $600,000 a year, and there is today a responsible railroad company that stands ready to pay that amount for these facilities if the Baltimore and Ohio lease is set aside.

"After having secured a lease as black as any ever drawn by a railroad and while knowing that he had paved the way for the insolvency of the company by depriving it of the rentals it should have collected, Harriman and his friends secretly got from under by unloading their holdings on the dear public, supposing they had put the stockholders asleep."

Argue They Have No Rights.

The Baltimore and Ohio attorneys argued that the status of the case was in no way affected by the rights of the common stockholders, as the appraised value of the property, $30,000,000, would not leave anything for the common anyway after providing for the payment of the bonds and the $17,000,000 of preferred stock.

"The charges of fraud against Harriman, supported by mere 'information and belief' allegations, are not sufficient ground to justify the court in reopening the case at this late day and taking evidence of acts extending over ten years," said H. R. Preston, general solicitor of the Baltimore and Ohio.

W. J. Calhoun, representing th. B. and O., declared that the petition was intended only to obstruct and hinder the case until some one had settled with the common stockholders.

Woman Dies in Drug Store.

Mrs. Emma C. Root, 65 years old, died suddenly from heart failure last evening in the drug store of Herman Nielson, 741 Wells street. Mrs. Root entered the store and complained of a pain in the region of her heart. Mr. Nielson gave her a stimulant and telephoned for a doctor, but before medical aid arrived Mrs. Root was dead. The body was removed to an undertaking establishment at 628 Wells street. Mrs. Root lived at 628 Sedgwick street.

PROTECTIVE STEP IN GUARANTY CASE

"Ad" Calls for the Organization of Holders of Late C. L. Furey's Contracts.

NEW RECEIVERSHIP MOVE

Only One Trust Fund as Support of Huge Endowment Insurance Policies.

One formidable obstacle to speedy settlement of the affairs of the American Guaranty company under the present receivership loomed up yesterday in the organization of a contract holders' protective committee.

Along with this difficulty was the discovery that it may take several months to arrive at any accurate estimate as to the liabilities and assets of the company. Every contract—similar to endowment insurance policies with the death benefit removed—is different and must be worked out separately.

Receiver E. A. Potter also is confronted with the possibility that the company's trust fund—slightly over $650,000—is not sufficient to cover the guarantee included in the various contracts. As each contract stipulates that 75 per cent of its face value is to be held in trust pending the time it matures, it is estimated that considerably more than that sum should be in the trust fund.

"Ad" Shows Protective Step.

The first intimation that a protective committee was in the process of organization was found in a "personal" ad in THE TRIBUNE yesterday morning. The ad reads as follows:

PERSONAL — AMERICAN GUARANTY COMpany agents and contract holders communicate for purpose of forming protective association. Address X 818, Tribune.

Just who is organizing the committee and what its purpose may be the lawyers and officers representing the guaranty concern are unable to say. As the protective committee could make considerable trouble for the receivership if it so intended, Receiver Potter made interested inquiries concerning the mysterious announcement but failed to learn anything definite.

At the offices of the guaranty concern, at 171 La Salle street, a sign announcing the receivership was posted and the work of seeking business ceased. The agency department of the company was closed. The work of computing the value of each contract at once was begun, while the receiver personally began the search for assets.

One Trust Fund; Huge Contracts.

The most important feature of the company's assets, it is believed, is the $650,000 being held in trust by the Royal Trust company. The company's outstanding contracts amount to $15,625,000. All of these contracts, however, do not call for the three-quarters trust fund.

It was learned, however, that the company had deposits in at least six banks and that it had many investments of a high character. Because of this fact, it was said that other sums might be held in trust and that other valuable assets as yet undiscovered by the receiver probably would offset the gigantic sum represented in outstanding contracts.

The holders of these contracts—6,500 of them—are scattered over all parts of the United States, Canada, and Mexico.

The contracts issued by the company are similar, in many respects, to endowment policies issued by old line insurance companies, minus the death benefit.

"Our investigation has not yet progressed far enough to tell where the company's assets are or what they might be worth," said Receiver Potter in the afternoon. "The first work will be the discovery of all of the company's assets."

Every ingredient that enters into its composition must pass a most rigid laboratory test for absolute chemical purity, and that is why

Dr. Lyon's PERFECT Tooth Powder

is universally endorsed by the dental profession throughout the land and used by people of refinement for almost half a century.

Foreman's 20% Discount Sale!

The entire stock now selling at 20% discount from the regular prices. Everything in the store—Men's, Women's and Children's High Shoes—Oxfords—Ladies' Suede Shoes.

Everything 20% Off!

The new Spring Styles arriving daily also included. **Nothing reserved.**

Customers who have bought Foreman's shoes for a number of years are sure to take early advantage of this sale. Many will buy 3, 4 and 5 pairs for future use.

$3.50 to $7 Ladies' Shoes, Broken lines, narrow widths $1.95

Prompt—Courteous—Intelligent Attention.
MAIL ORDERS FILLED.

Foreman SHOE CO.
218-220 STATE STREET—Corner Quincy

FATHER IN PRISON FOR STOLEN BREAD

Family Starves While Head of Long Island Household Is Locked Up.

OSCAR LOSES ONE CASE.

Heney, Accused by Hammerstein, Dismissed and Reporters' Decision Deferred.

NEW YORK BUREAU CHICAGO TRIBUNE, New York, Feb. 3.

So weak from lack of food that they could scarcely walk, a mother and four children were found in a house at Corona, L. I., by an agent of the Society for the Prevention of Cruelty to Children. The woman's husband, Michael Lombard, is in the Queens county jail unable to provide $200 bail after being arrested on a charge of stealing bread. Both he and his wife were arrested with twenty loaves in their possession, but the charge against the woman was not pressed.

Father in Jail and Family Starving.

With her husband in jail, the mother had no means of providing for herself and children, and they were in a pitiable plight.

The children were sent to the rooms of the society, and neighbors provided food for the mother.

Passengers in the Pennsylvania railroad station at Jersey City were horrified last night to see the head of a man lodged on the cowcatcher of a locomotive. It developed that the victim was W. Leber, general foreman of a grain company, who had been struck earlier in the evening at Rahway, N. J.

The testimony in the complaint of Oscar Hammerstein, director of the Manhattan Opera house, who charged two reporters of the New York Press and William J. Heney, a bookmaker, with having assaulted him because of a letter that he had written regarding the reporters, was concluded today. Magistrate Finn discharged Heney, and the disposition of the cases against Fred M. Hall and James J. Doyle, the reporters, was postponed. It was announced today that papers in a suit for $25,000 had been served on Hammerstein in proceedings for slander instituted by the musical critic for the New York Press.

Man Accused by Hammerstein Dismissed.

The reporters testified today that they had gone to see Hammerstein to ask him for an apology for a letter which he had sent to their editor.

They denied that they were the aggressors and said they had not struck Hammerstein until the opera manager had made an attack on them.

Delphine M. Delmas appeared as associate counsel for Hammerstein today.

The committee of bankers appointed by Mayor McClellan to advise him in the matter of the debt limit of the city submitted today its report, which declared against the proposed increase of the borrowing capacity of the city by the increase to 14 per cent of assessed valuations of real estate as the debt margin limit. The report favors an amendment to the constitution exempting rapid transit and dock bonds and improvements which yield to the city current net revenue in excess of the interest and sinking funds on such debts. The report has been keenly awaited by financiers and others interested in the vexing problem of the city's debt limit.

Bankers Report on Debt Limit Problem.

Justice Gerard of the Supreme court today appointed John M. Nash as referee in the suit brought by Grace Brown Guggenheim for an absolute divorce from William Guggenheim. Referee Nash will be called upon to take evidence as to Mrs. Guggenheim's claim that she is still the legal wife of the defendant, despite the granting of a divorce to her in the Illinois courts in 1900. In her suit she alleged that the Illinois divorce was invalid because she was not a bona fide resident of the state at the time.

Referee Named in Guggenheim Divorce Case.

The bodies of 5,000 Chinese, bound for their final resting places in the Flowery kingdom, will leave Brooklyn next Wednesday on the steamer Shimosa. The bodies were disinterred from burying grounds all over the United States and placed in sealed caskets, which in turn were inclosed in pine boxes, each labeled with the name and history of its silent occupant, and stored between decks on the ship. When the Shimosa reaches China the bodies will be sent to the localities from which the dead Chinamen came.

Bodies of 5,000 Dead Chinese Sent to Orient.

In order to give Federal Receiver Morris of the bankrupt Fidelity Funding company time to examine the personal account books of Patrick J. Keiran, the company's former president, the hearing in the matter before Federal Commissioner Alexander was adjourned to Friday, Feb. 5. Mr. Keiran's books were turned over to the federal receiver by Keiran's attorney.

Delay in Hearing in Fidelity Funding Case.

MINERS TIED UP ON ELECTION TO NAME AIDS OF PRESIDENT.

Failure to Poll Majorities for Lewis' Colleagues Throws Choice Into Convention at Indianapolis.

Indianapolis, Ind., Feb. 3.—After announcement of the reelection of President Thomas L. Lewis, the tellers having retired to count the convention ballots for vice president and secretary-treasurer, the convention of the United Mine Workers of America today heard echoes of the controversy between Lewis' party and the faction led by his opponent for the presidency, John H. Walker, district president of Illinois.

The tellers could not complete their count in time to report this afternoon, and the argument on the floor raged until adjournment. It arose from charges that Ohio delegates had "sold out" to operators. From these the old Lewis-Walker sores were opened afresh.

None of the candidates for vice president or secretary-treasurer had received a majority of the votes cast last December, and this throws the election into the convention.

The vote for the presidency was: Thomas L. Lewis, Bridgeport, O., present incumbent, 68,397; John H. Walker, Danville, Ill., 66,768.

Those chosen as delegates to the American Federation of Labor were: T. L. Lewis, Bridgeport, O.; John Mitchell, Spring Valley, Ill.; John H. Walker, Danville, Ill.; W. B. Wilson, Blossburg, Pa.; John P. White, Oskaloosa, Ia.; G. W. Savage, Columbus, O.; Frank J. Hayes, Collinsville, Ill.

HATTERS' WAR NEARS CRISIS.

South Norwalk, Conn., Feb. 3.—The feature of the hat strike today was the spectacle of the curlers, makers, and finishers of the Big Crofut & Knapp plant removing their tools from the factory to their homes. Tuesday is the date settled upon by the manufacturers to reopen their plants as open shops. The men declare no union man will go back.

Federal Watch Is Reported.

Danbury, Conn., Feb. 3.—It is believed all the hat factories in this city will be opened Tuesday on the "open shop" plan. Officers of the unions say there will be no defections from their ranks. It is reported the federal government is interesting itself in the situation.

Paderewski Hand That Has a Split Nail Which May Cost Insurance Company $5,000

Ignace Paderewski's Right Hand.

Paderewski, the pianist, was unable to play in Philadelphia yesterday owing to the splitting of a nail on a finger of his right hand while he was going through one of Beethoven's sonatas in New York Tuesday afternoon. Paderewski carries $5,000 accident insurance on each of his fingers, and it is presumed he will proceed to collect on his split nail.

WARSHIP'S CAPTAIN ON TRIAL

Officer Accused of Intoxication Is Commander of Georgia.

DOWNED BY 1 GLASS OF WINE

Officers Testify That Qualtrough Was Unfit for Duty.

GIBRALTAR, Feb. 3.—All the evidence in the court martial of Capt. Edward F. Qualtrough of the battleship Georgia on charges preferred by Rear Admiral Wainwright that he was under the influence of intoxicants at a reception given at Tangier by the American minister, Samuel R. Gummere, was presented today.

The hearing in the case was held on the battleship Louisiana and a number of witnesses testified that Capt. Qualtrough was intoxicated and unfit for duty. The accused officer, who took the stand in his own behalf, made a long statement to the effect that he was sick and suffering greatly from fatigue and that he had taken only one glass of sherry and nothing afterwards. He had smoked a strong cigar.

His Physical Condition Low.

Surgeon Crandall of the Georgia, one of the two witnesses for the defense, testified that Capt. Qualtrough's physical condition was low and that he, therefore, was extremely susceptible to the action of liquor and tobacco. The defense introduced as evidence the record of Capt. Qualtrough's thirty-eight years' service and two flattering letters of recommendation received by him during the present cruise.

The pleadings will be made tomorrow, but the decision will not be officially given out until it is finally approved. In the meantime Capt. Qualtrough will remain aboard the Georgia under arrest, not being allowed either on the bridge or the quarter deck.

The court martial met this morning. The court is composed of Rear Admirals Seaton Schroeder and William P. Potter, Captains Niles of the Louisiana, Hubbard of the Minnesota, Murdock of the Rhode Island, Ostorhaus of the Connecticut, and Vreeland of the Kansas.

As Capt. Qualtrough was present at Mr. Gummere's reception officially, the specifications charge him with "drunkenness on duty." The penalty for this offense is anything up to dismissal from the navy.

Rear Admiral Wainwright, Lieutenant Commander George W. Kline, and Lieut. Pope Washington of the Georgia and Lieut. Stephen C. Rowan, flag lieutenant to Rear Admiral Wainwright, testified at the morning session. Capt. Qualtrough was present in full uniform, but without his sword, which he surrendered to Lieutenant Commander Kline when he was placed under arrest.

Says He Was Unfit for Duty.

Lieut. Z. H. Madison, the chief engineer of the Georgia, Ensign Cook, and Capt. R. F. Nicholson of the Nebraska were the concluding witnesses for the prosecution. All testified that Capt. Qualtrough at the reception following the dinner given by Minister Gummere, at which fifty or more people, including the foreign representatives, were present, appeared to be under the influence of intoxicants. In their opinion he was unfit for duty.

Rear Admiral Wainwright said Capt. Qualtrough was smoking at the entrance to the ballroom and he touched him on the shoulder and reminded him that there was a smoking room adjoining. There was, however, no direct testimony that Capt. Qualtrough had drunk to excess or demeaned himself in a noticeable manner.

Capt. Nicholson, who went ashore with Qualtrough, testified that the latter had complained of feeling "rocky."

The only witnesses called by the defense were Lieut. Emil P. Svars, who was officer of the deck when Capt. Qualtrough returned to his ship, and who testified that he saw nothing unusual in the captain's condition, and Rand P. Crandall, the ship's surgeon, who testified that he had treated Capt. Qualtrough for gastric catarrh and considered his physical condition low. He offered the expert opinion that the captain's physical condition rendered him peculiarly susceptible to liquor and even to tobacco.

Captain's Own Story on Stand.

The accused officer himself took the stand and told his own story. He said that he had been on the bridge until midnight, and was up again at 4 o'clock in the morning. As soon as the Georgia had anchored at Tangier, he was obliged to receive and return official visits, representing Rear Admiral Wainwright, who was otherwise engaged. The result was the day was so crowded that he had only a cup of coffee until Minister Gummere's dinner. He had only attended the dinner because he had been ordered to do so.

Capt. Qualtrough described at length how he went ashore with Capt. Nicholson and of their riding on mules to the hotel. He swore that he drank only one glass of sherry at the dinner and nothing afterward, but he had smoked a strong cigar. He felt worse as the evening proceeded, and finally informed Consul General Philip that he should like to retire. He secured his cape and hat, mounted his mule, and rode back to the launch.

When Lieutenant Commander Kline at midnight entered his cabin and informed him that Rear Admiral Wainwright had suspended him, Capt. Qualtrough told the lieutenant commander that he was not aware that the admiral had considered him intoxicated.

Only Feeling One of Illness.

"My only feeling," said the captain, "was one of illness. I asked Kline what he thought of my condition and he responded: 'I think you have been drinking, but on the witness stand I should have to say you were perfectly fit to go on the bridge.'

"Kline advised me to see Wainwright, but as the admiral had not sent for me I declined to do so."

Rear Admiral Sir James E. C. Goodrich, admiral superintendent at Gibraltar, and Lady Goodrich gave a dinner today at the Admiralty house in honor of Rear Admiral Charles S. Sperry, commander of the American fleet.

The American fleet will sail Saturday, following the thirty-fifth parallel route, and will form a junction with the third squadron about longitude 55 west.

KING MENELIK IS NEAR DEATH.

Chiefs of Abyssinia Gathered at Capital in Anticipation of Proclamation of His Successor.

ADDIS ABEBA, Abyssinia, Feb. 3.—King Menelik, who has been ill for a long time, is sinking fast and it is believed that his death is not far off. All the Ethiopian chiefs and their armies, including the Negus artillery, have gathered here in anticipation of the proclamation of Menelik's successor.

Stomach Gases and Torpid Livers

Give Way Before the peculiar Purifying Power of Stuart's Charcoal Lozenges.

A Trial Package Sent Free.

The foul gases of the stomach and the torpid action of the liver are easy victims for charcoal to overcome.

This great natural cleaner and absorbent will most certainly be relished by a system afflicted with gaseous or sluggish tendencies.

Charcoal has long been known as a great absorbent of gas. A panful of charcoal will positively purify a room filled with foul odors and decay. Its absorbing ratio is one hundred times greater than its own volume.

The ancients gave charcoal for many human ills successfully. The North American Indians used it for snake bite, poison from eating wild herbs and cured what they called "stomach bad medicine" with it.

Willow charcoal seems to be the best product for human use, and no doubt the peculiar curative property of the willow is represented in a chemical quality in its charcoal.

Stuart's Charcoal Lozenges are pure willow and sweet honey blended by tremendous power and compression into a very palatable lozenge. Two or three lozenges eaten after meals will prevent the process of digestion from producing noxious gases. They will vivify a lazy liver and aid every organ which is most likely to be overcome through its contact with impurities.

They cleanse the stomach and intestines, bring purity and sweetness out of fermentation and decay and aid digestion by allaying gas. They will aid you and your stomach. The beneficial effects are made evident after each meal when you use charcoal as Stuart prepares it. To allay gas at night they are excellent and one arises in the morning without that terrible nauseating bad breadth which destroys appetite and renders one miserable.

All druggists sell Stuart's Charcoal Lozenges, price twenty-five cents, or send us your name and address and we will send you a trial package by mail free. Address F. A. Stuart Co., 200 Stuart Bldg., Marshall, Mich.

PANIC OR PLENTY IN HAND OF RICH?

New York Times Says Merger Inquiry Shows "Street" Rules Nation.

SENATORS KNOW OF PERIL.

Some Quoted as Declaring Even Treasury Can Be Forced Into Terms.

New York, Feb. 4.—3 a. m.—[Special.]—The Times this morning says in a dispatch from Washington:

"Members of the senate committee on judiciary who are investigating the merger of the Tennessee Coal and Iron company and the United States Steel corporation were astonished at what they call the disclosures of the grip certain cliques in Wall street have upon the financial fabric of the country. The committeemen say the testimony shows that this concentrated power virtually can make or unmake securities and that it is so firmly intrenched that it can practically force the national government to come to its aid in times of stress.

"Members of the committee point out the recital yesterday by Grand B. Schley of the incidents leading up to and including the surrender of the Tennessee Coal and Iron company to the steel corporation showed clearly the manipulations that were used to enforce the deal. While the twenty or twenty-five banks referred to by Mr. Schley apparently were clamoring for the refunding of loans of between $5,000,000 and $6,000,000 because of the shaky condition of the market, the United States treasury was pouring millions into the financial vortex to relieve the situation.

Merger Made; Relief Given.

It has been a noticeable feature of the testimony of Oakleigh Thorne, president of the Trust Company of America; George W. Perkins of J. P. Morgan & Co., and Mr. Schley of Moore & Schley, which practically financed the transaction, that as soon as the merger was effected the situation was at once relieved.

"Senators of both parties are agreed that the evidence thus far brought out will be valuable in the framing of the proposed new currency laws, on which the national monetary commission now is at work. These senators propose to recognize the positive power of the menace to the currency of the country in the present state of the nation's monetary system.

"The manner in which this clique shut out of the market a stock of great value and forced a substitution of the bonds of the Steel corporation of a lesser value to bring about the merger, is pointed to by the committee as proof of the Wall street organization's power to control absolutely the marketable worth of securities.

Might Force Treasury to Terms.

"The question being asked is, If the clique could force to the wall a powerful corporation by attacking its securities, could it not, in similar times of panic, force terms upon the United States treasury by similar methods?

"A raid on the securities on which the currency is based, it is contended, would precipitate a panic that would dwarf into insignificance the flurry of the fall of 1907.

"Senator Aldrich declared frequently during the progress of the drawing up and passing of the financial bill bearing his name that it was not an ideal measure and not intended to be permanent. The congress at the time merely wanted a makeshift that would restore confidence and assist in putting down the existing panic and act as a preventive of further crises. Senator Aldrich alluded to the measure as being '90 per cent faith cure.'

"But although this is acknowledged, it is being argued that the bond feature of the Aldrich law, in all probability, will find its place in the report of the monetary commission. A wider range of securities is held to be absolutely necessary to the extension of the circulation and for increasing the flexibility of the currency.

Some Want Fuller Inquiry.

"It is this phase of the matter that is worrying congress. There are several members who believe the investigation should proceed until the whole matter is uncovered. Those who are opposed to examination of more witnesses insist that there is not time in the present session. No subpœnas for further witnesses have been issued.

"The house displayed its interest in the investigation today when John Wesley Gaines introduced a resolution authorizing the house committee on judiciary to inquire whether the judge of the Circuit court for the Southern district of New York had instructed the federal grand jury to take up the question of the merger. The resolution was not passed upon."

LORD MAY WED MRS. STIRLING

She Intimates on Stand Northland Yet May Propose.

MOTHER ALSO A WITNESS.

Mrs. Taylor Tells Effect of Maid's Letter Accusing Captain.

EDINBURGH, Feb. 3.—Mrs. John Alexander Stirling, the former American show girl, Clara Elizabeth Taylor, today submitted to cross examination for the last time in the suit brought by her husband for divorce. Mrs. Stirling has been on the stand for three days.

In spite of the searching questioning, which occasionally broke down her composure and caused a flood of tears, the defendant almost invariably had a ready answer and a plausible explanation for seeming indiscretions.

She stuck to her story that there had been no misconduct between her and Lord Northland, named by Mr. Stirling as co-respondent. Just before she left the stand she raised an outburst of laughter by replying to the question whether she had given up the idea of marrying Lord Northland by saying:

"I am not free; Lord Northland could not propose to me yet."

Mrs. Taylor, Mrs. Stirling's mother, testified briefly to her daughter's distress on the receipt of a certain letter while in America and her sudden resolve to return to London. This was the letter written by the Stirlings' nurse hinting at improper relations between Mr. Stirling and Mrs. Atherton.

Lord Northland also was called for the defense and generally corroborated the testimony given by Mrs. Stirling. He denied he ever had been guilty of misconduct with the defendant. He was still on the stand when the case was adjourned for the day.

SAY NEW STEEL IS A WONDER.

Hardness Increased Sixfold and Edged Tools Made That Cut Amazingly Long Without Regrinding.

[BY CABLE TO THE CHICAGO TRIBUNE.]

LONDON, Feb. 3.—A superior steel is announced which Prof. John Oliver Arnold predicted in a lecture before the Royal institute would put the best product out of date. It is a Sheffield product and said to be the result of experiments made after threatened American litigation for alleged infringement of patents covering the air hardening process. A revolution is claimed in that the metal can be hardened in oil or paraffin as well as in water.

Steel hardened by the new process, it is claimed, will do six or seven times as much work as at present.

A tool made of the new metal worked on hard material for a day and a half without regrinding, against regrinding five times a day on tools made of existing steel.

TAFT PLEASED AT CANAL WORK.

Completes Inspection of Entire Line of Waterway—Will View Culebra Cut Today.

CULEBRA, Feb. 3.—President Elect Taft has completed his inspection of the entire line of the canal, having traversed the Pacific channel today. He expressed himself as gratified at the result of the labors of the engineers. Tomorrow he will view the entire Culebra cut from the Empire hills.

Mr. Taft received the members of the isthmian Red Cross this evening.

The special engineers had a long conference with Chief Engineer Goethals today, at which the canal plans were discussed in a general way.

Drainage Board Sells Stone.

A contract for the sale of 3,000,000 cubic yards of waste stone along the banks of the sanitary district canal was closed with the Western [illegible] at 10½ cents per cubic yard by trustees of the sanitary district yesterday. The contract [illegible] the board $30,000 a year for fifteen years and leaves 17,000,000 cubic feet still to be disposed of.

Over half a century of safe banking.—The Merchants Loan and Trust Company invites your account. 135 Adams-st.

MANUFACTURERS' SALE

BROKEN LOTS AND SAMPLE

Priestley Cravenettes, Raincoats and Rubberized Silk Coats

One Half Less Than Wholesale Prices!

NOTE—Most of the garments in this sale have been cut from fine sample pieces of advance Spring materials, fresh from the mill, not more than four or five coats to each piece. There are also a few salesmen's samples and some broken lots. All are new 1909 style creations and represent the best of workmanship.

Extraordinary Specials for First Three Days of Sale, THURSDAY, FRIDAY and SATURDAY

Lot of About 160 Men's Cravenettes, Broken sizes. Values $12.50 to $15.00, **5.50**

87 Men's Silk Venetian Lined Raincoats, Guaranteed waterproof. Made to sell from $15 to $18..... **7.75**

115 Men's Genuine Priestley Cravenettes, Silk-lined. Concave shoulders. All hand-tailored. Every model a product of this season. The range includes the choicest designs, many of them exclusive. Made to sell from $22 to $35, **12.75**

250 Misses' $10 Silk Rubber Coats, These dainty and handsome garments have never before been sold so low as the price we offer them at this colossal sale. By all means have one of these garments, if possible, at... Ages 4 to 14 **3.25**

About 65 Women's Cravenettes, Odds and ends. Made to sell for $10 to $18.... **5.50**

85 Women's Genuine Priestley Crav. Raincoats. Manufactured to sell from $15 to $22..... **9.75**

163 Sample Rubberized Silk Coats, for women. Elegant assortment of moires and silks. Made to sell from $25 to $40. All to go at one price..... **13.50**

Goodyear RAINCOAT COMPANY

76 EAST MADISON STREET

5 DOORS WEST OF STATE STREET

Open Saturday Evening until 10 o'clock

Catalogue Ready — Vaughan's Seeds 84 & 86 Randolph Street, Chicago — The Tribune is the classified medium of the middle west.

"HURRY UP CALL"

Our telephone number is Calumet 1064. Thousands of Chicago homes know the health-giving properties of

Malt-Marrous

because it has brought the flush of health to many an anaemic and poorly nourished member of the family. Physicians are constantly recommending it to patients because they know that it contains nothing but the juices of the finest malting barley and hops—scientifically brewed so that it gives all the rich blood-making qualities of malt and all of the tonic qualities of hops. It is invaluable as a banisher of sleeplessness, and it is a sure conqueror of lassitude. Send in a "Hurry Up Call"—Telephone Calumet 1064—the greatest of all Health Makers will arrive the same day.

McAVOY'S MALT EXTRACT DEPT., CHICAGO

California Limited

The only train between Chicago and Southern California, via any line, exclusively for first-class travel.

All others also carry tourist sleepers and second-class passengers.

Block signals, dustless tracks, courteous service.

The California Limited, with its *new* equipment, runs daily, Chicago and Kansas City to Los Angeles, San Diego, and San Francisco. It carries *Fred Harvey* dining car, compartment and drawing-room Pullmans, observation sleeper, with ladies' parlor, and a club car. Has a through sleeper to *Grand Canyon of Arizona.*

Also three other daily Santa Fe trains through to California.

California resort hotels are delightful winter homes.

Santa Fe — All the Way

Descriptive booklets of train and trip on request.

Write to or see

Geo. T. Gunsig, Gen. Agt., A. T. & S. F. Ry., 109 Adams Street, Chicago. Phone, Central [illegible]

ALL CITY SCHOOLS TO HONOR LINCOLN

Supt. Cooley Announces Plans for Observance of Centennial Anniversary.

NOW SECURING SPEAKERS

Many Meetings Are Scheduled by Various Societies and in the Churches.

Supt. Cooley announced yesterday the details of the exercises to be held in the public schools as a part of the Lincoln week centennial program. Appropriate programs arranged by the principals will be presented in the elementary and high schools on the afternoon of Feb. 11 and committees appointed by Supt. Cooley now are at work securing speakers.

Public meetings also will be held in the high schools on the morning of Feb. 12. The latter meetings will be attended by pupils of the seventh and eighth grades and the high schools.

According to members of the music department of the board of education, there is a dearth of Lincoln songs, which has made the selection of fitting music for the exercises difficult. "Illinois" is the only song, they say, which mentions the emancipator's name. Among the songs which already have been chosen by the committee are "Illinois," "Keller's American Hymn," "Marching Through Georgia," "Tramp, Tramp, Tramp," "The Vacant Chair," "The Battle Cry of Freedom," "America," and songs sung during the civil war.

Plan Meeting at Oak Park.

Addresses by Francis W. Parker, William R. Moss, Dr. H. F. Johannot, Dr. W. E. Barton, and anecdotes of Lincoln by Mrs. Mary Elizabeth Mann, daughter of the historian and wife of Prof. C. W. Mann of Lewis Institute, and a chorus of 150 high school girls under the direction of T. P. Giddings will comprise the program of a public meeting to be held Friday evening, Feb. 12, in the Warrington Opera house, Oak Park. Members of the Sons and Daughters of Veterans, Sons and Daughters of the American Revolution, Ladies' Relief corps of the Phil Sheridan post, G. A. R., under whose auspices the meeting will be held, will assist in the program.

Press council No. 71, will be addressed this evening by ex-President Wetmore on "Abraham Lincoln."

A celebration of the anniversary will be held in the Emmanuel Methodist Episcopal church, Evanston, Thursday evening, Feb. 11. Eugene W. Chafin, the prohibitionist and author of a book entitled "Lincoln: The Man of Sorrows," will deliver the principal address. The Methodist preachers' quartet of the Rock River conference will aid in the observance of the centennial. Preceding the address of Mr. Chafin there will be a dinner served by the women of the church. The proceeds from the dinner will go to the Ladies' Aid society and to the Wesley Methodist Episcopal hospital. The lecture will be given under the auspices of the Men's club, of which Charles R. Murray is president.

Dixie in School on Feb. 11.

Is it treason to sing "Dixie" at a Lincoln centennial celebration?

Ida M. Siebert, special teacher of singing in the public schools, thinks it is. A certain teacher in one of the elementary schools thinks it is not—or, if it is, she doesn't care, for she is an ardent southerner and believes that "Dixie" is the national anthem, all music supervisors and Mason and Dixon line to the contrary notwithstanding.

In consulting with various teachers as to the songs to be included in the Lincoln memorial programs at the schools, Miss Siebert came on one young woman who announced emphatically that her children are going to sing "Dixie."

"Well," said Miss Siebert, "I'm glad I'm not going to be here. I should call it treason to sing 'Dixie' on the Lincoln centennial."

"I don't care!" replied the teacher defiantly. "I'm going to sing it."

"It won't be on the list that we send out; I can tell you that!" returned the singing teacher.

"I don't see that we have any authority to keep her from singing 'Dixie' if she likes," said Miss Siebert later, "but I don't think it's right. No, I won't tell you her name. It wouldn't do any one any good—now, would it?"

It is more than possible that President Schneider of the board of education will learn the recalcitrant teacher's name and communicate with her today. A recent proposal to name one of the city school buildings after Robert E. Lee aroused the president's ire so strongly that his remarks were even stronger than those of Miss Siebert yesterday.

FIRE DESTROYS LINCOLN COACH

Car in Which Martyr Is Said to Have Ridden to Inauguration Burned in Pennsylvania.

Newcastle, Pa., Feb. 3.—The historic "Lincoln coach," in which President Lincoln is said to have ridden to Washington for his inauguration, was destroyed last night in a fire at Sharpsville, Pa. It was the sole passenger equipment of the little Sharpsville railroad, running between that town and Wilmington Junction. It was covered with sheet iron put on before Lincoln made his famous ride, and was supposed to be bullet proof.

MRS. TUCKERMAN CREMATED.

Ashes of Woman Who Was Shot Accidentally by Mayor's Brother Taken East for Burial.

The body of Mrs. Lucius C. Tuckerman, who was accidentally shot and killed by George Busse, brother of Mayor Busse, was cremated yesterday at Graceland. Her husband, Gen. and Mrs. Girard, her parents, and a few friends were at the cemetery.

The funeral services were held at the family residence in the Walton apartments, North Clark street. The burial will be at Milton-on-the-Hudson, the Tuckerman home.

Mr. Tuckerman and his three children left for the east last night, taking the ashes.

The inquest will not be reopened, the evidence showing that the tragedy was an accident.

CHICAGOANS BUY MEMPHIS BANK

Wells Syndicate Gets Controlling Interest to Push Stock and Bond Business in South.

Robert M. Wells, vice president of the Bankers' National bank of Chicago, represents himself and others, has obtained control of the Security Bank and Trust company of Memphis by purchase of a majority of the stock.

The bank is capitalized at $200,000, all paid in, and R. T. Fant is president. It has not been in the last year, and the stock sold for at 85.

It is said that the Wells syndicate wants a southern bank to push the stocks and bonds it is handling.

QUARREL FOLLOWED BY DEATH.

Thomas Flaherty Expires and Charles H. Davidson, Proprietor of a Saloon, Is Held.

Following a quarrel in a saloon in the afternoon, Thomas Flaherty died last night and the proprietor of the saloon, Charles H. Davidson, is being held until the cause of Flaherty's death is determined definitely. It is said Flaherty was ejected forcibly from the saloon by Davidson. An examination will be made to determine whether he died as a result of blows or from alcoholism. Flaherty lived at 3237 Michigan avenue. Davidson's saloon is on Thirty-first street, between Michigan and Indiana avenues.

New Type of School to Meet Chicago's Needs.

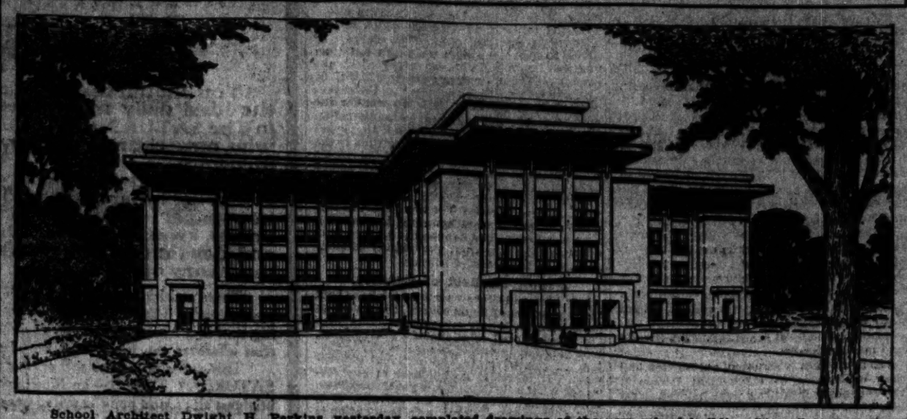

School Architect Dwight H. Perkins yesterday completed drawings of the new school building "type" to be used in the erection of thirteen of the schools listed in the recent "$9,000,000 report."

Instead of being planned in sections, as were many of the newer buildings now in use, this school is to be erected "all at once." In localities where the immediate neighborhood need of a large building is apparent. Each building will cost approximately $285,000 and will contain twenty-six classrooms and four rooms designed for special uses which may, in an emergency, be used for classroom purposes. In this way each structure will accommodate from 1,200 to 1,500 pupils.

The first school to be built on this "type" will be the Nobel at Hirsch street, Kammerling avenue, and Forty-first court. Construction bids will be advertised for next week. A unique feature of the arrangement of this building is its location at the extreme rear of the lot, leaving a large playground in front of the building, entirely under the eye of the principal or whoever is in the principal's office.

PROFIT IN BOOTH CONCERNS

Attorney Says $690,000, Spent in Purchases, Pays Well.

EXPLAINS MERGER DEAL.

Witness Says Companies Were Bought In to Preserve Trade.

The assets of A. Booth & Co., for which diligent search is being made by creditors before Master in Chancery Booth, assumed a still more volatile and mysterious nature yesterday. The hearing occupied only an hour in the morning, but in that time Justus Chancellor of Thornton & Chancellor, general counsel for the fish concern, explained that the $690,000 heretofore supposed to have been lost in buying small fish concerns, was well invested. He said the subsidiary companies yielded a handsome profit, while such as were sold were not disposed of at a loss.

The most important testimony given by Mr. Chancellor followed the question of Attorney Jacob Newman as to the purpose of A. Booth & Co. in giving Phil Chancellor $100,000 to purchase the Globe Packing company. Mr. Chancellor explained the move followed the successful prosecution of the suits brought in 1898 by A. Booth & Co. against the smaller companies.

Gives Reason of Purchase.

"The question arose as to whether these subsidiary companies should be allowed to drift or whether the trade which had been built up should be protected," said Mr. Chancellor. "It was decided to organize these businesses into one good business.

"This resulted in the loan to my brother of $100,000 and the organization of these businesses into the Globe Packing company. The operations of this company for the first year resulted in a profit of between $50,000 and $60,000.

"The subsidiary companies, some nine in number, did not cost one 5 cent piece. The controlling interest in these companies was delivered to the Globe Packing company by the Buckeye Fish company free of charge, and in addition the Buckeye Fish company agreed to pay whatever indebtedness these companies had. The statement that Booth & Co. had wasted $650,000 was absolutely untrue.

Services Satisfactory.

Half the money paid to Thornton and Chancellor was expended by them in these investments under the direction of A. Booth & Co.; the other half was on account of legal services and expenses. Settlements were made each year, at all times satisfactory to A. Booth & Co.

"If your brother Phil controlled the Globe company and Booth & Co. had no further interest than the notes they held against him, what did they gain out of the $60,000?" asked Attorney Newman.

"Were profits made turned over to A. Booth?"

"Yes."

"What became of these profits?"

"They were used to support other fish concerns."

"Were there much profits made?"

"Yes, they were in proportion to expenditures."

The hearing will be resumed next Monday morning.

HUNT IN NORTH MAY KILL HIM.

Brother of Earl of Suffolk Near Death from Exposure in Chill Canada.

New York, Feb. 3.—James Knyvett Estcourt Howard, brother of the earl of Suffolk, with residences at Carlton Park, Malmesbury, London, and the Travelers' club, London, is lying at the point of death at the Waldorf-Astoria, the result of a terrible experience while hunting in the frozen wilderness of British Columbia.

Physicians state that one of his feet and several fingers will have to be amputated.

Howard is the only brother of the earl of Suffolk, who married Miss Daisy Leiter, sister of Joseph Leiter of Chicago. The earl served as aide de camp to Lord Curzon, whose wife was Miss Mary Leiter.

SCOTCH SINGER HERE TONIGHT.

Jeanie Fletcher to Appear with Foreign Singers and Dancers in "Highland Program."

The initial bow of Miss Jeanie Fletcher, the Scottish singer, will be made this evening at Orchestra hall. Her appearance is looked upon by those interested in musical circles as an event of importance. She will appear in different cities within a radius of 200 miles for the first month after the engagement here and later visit the eastern cities. Her program, in which she will be assisted by a company of foreign singers, dancers, and musicians, will be made up of songs reminiscent of Robert Burns and the times of other famous men of Scotland.

POLICEMAN OFF; "AT FUNERAL."

J. P. Lyons Discharged from Force for Falsely Explaining His Absence from Duty.

Policeman Joseph P. Lyons of the Rawson street station was discharged by the civil service commission yesterday because he excused his absence from duty Jan. 24 by the false statement that he was attending a funeral.

Policeman John Hyland of the Canalport avenue police station was fined three days' pay for dancing in uniform at a dance to which he had been detailed. Policeman James J. Malloy of the Desplaines street station was fined two days' pay for missing "pulls."

President in Aid of Poor Children.

Washington, D. C., Feb. 3.—President Roosevelt has shown his approval of a permanent organization for the care of dependent children by appointing James E. West, Thomas M. Mulry, and Homer Folks to serve as a committee on membership. He has also addressed communications to state governors asking cooperation.

BLAMES HUSBAND FOR ARREST

Teacher Attributes Charges to Refusal to Aid Spouse.

TRIAL IS SET FOR FEB. 17.

Board of Education Will Urge Penalty for Stealing Books.

Trial of the case against Mary L. Spengler, the former teacher who is charged with having stolen books from public schools, was postponed yesterday until Feb. 17 by Municipal Judge Blake.

President Schneider of the board has received a long report from Special Agent Watson covering the record of the accused teacher. The board will prosecute the charges.

"This is the ninth time I have been arrested because I would not support my husband," said Mrs. Spengler. "I know nothing about the books found hidden in my flat at 1263 Wolfram street. I had a teacher boarding with me at one time, and then my husband may know something about the matter."

Compelled to Leave School.

Special Agent Watson takes a different view of the matter.

"One year ago I investigated charges against Mrs. Spengler," he said, "and she was given her choice of resigning or being prosecuted. She resigned.

"Paintings, books, bric-a-brac, and working utensils disappeared from schools where she was employed. In one case Mrs. Anna Walters, 615 Washburn avenue, charged that after a visit from Mrs. Spengler she missed a purse containing money. The teacher had accompanied Mrs. Walters' daughter home on learning that the mother was ill.

"Mrs. Spengler is under bond on a charge of taking money from Miss Elizabeth Dwyer, whose brother lives at 1823 Belmont avenue. Other charges are being investigated."

Detected by Principal.

S. B. Allison, principal of the Walsh school, says that when Mrs. Spengler was a teacher under his charge complaints were made repeatedly that articles were missing.

"One night I examined one of the bundles Mrs. Spengler was in the habit of taking from the school," said Mr. Allison. "I found twenty-six pairs of scissors. After several days I told Mrs. Spengler the scissors must be returned at once. They were brought back by another woman, as I remember it."

ALEXANDER J. JONES DEAD.

Succumbs to Breakdown Following a Stroke of Paralysis Suffered Three Years Ago.

Alexander J. Jones died at his home, 828 Seventy-first place, yesterday from a general breakdown following a stroke of paralysis, which occurred three years ago.

He was elected three times to the Chicago sanitary board, beginning in 1893, and served throughout the first term of former President Cleveland as United States consul to Colombia.

He was 59 years of age and was born on a farm in Sangamon county, Ill., coming from revolutionary stock.

When 17 years of age Mr. Jones entered the United States naval academy. After one year he resigned and shipped before the mast of a merchantman.

Mr. Jones had engaged in newspaper work in Chicago and New York previous to 1895, and, while in the employ of the Associated Press, studied law and was admitted to the Illinois bar. He was a member of the Cook County Bar association.

Mr. Jones left a widow, Mrs. Agnes Jones; four sons, Chalmers, Leslie, Donald, and Alexander Jr., who live with their mother, and four brothers, Burrell D. Jones of Chicago; Seymour Jones, Salem, Ore.; and Wiley Jones, Arizona.

OBITUARY.

WILLIAM DANES KENNEDY, one of the highest officials of the Knights of Pythias order and the author of Kennedy's "Pythian History," died at his residence, 368 West Sixtieth place, yesterday from heart disease after a long illness, aged 64 years. He was closely associated for years with Justus H. Rathbone, founder of the order, and occupied the positions of past grand chancellor of Canada, past supreme representative of the supreme lodge, and recorder and organizer of the supreme tribunal, the highest Pythian court. He also was chairman of the supreme lodge committee on jurisprudence and Pythian law. At the time of his death he was a member of De Molay lodge. He is survived by his widow, Mrs. Lucy Kennedy, and two sons and two daughters, William C., Charles E., and Mabel H. Kennedy, and Mrs. R. H. Mathews. The funeral will take place Friday morning and interment will be in Graceland cemetery.

MRS. PAULINE SCHWAB MANDEL, wife of Samuel Simon Mandel, vice president of Mandel Brothers, died yesterday morning at the family residence, 4925 Drexel boulevard, after a brief illness. Diphtheria was the cause of death. Mr. Mandel and a son Leonard are both in California. Mrs. Mandel was born in Natchez, Miss., in 1846, and was married in 1864. Of late she had been an invalid. Beside the husband, five sons and four daughters survive her. Funeral arrangements will not be announced until the return of Mr. Mandel and his son.

JOSE FRANCISCO DE NAVARRO, the last surviving original director of the Equitable Life Assurance society, and father of Antonio de Navarro, husband of Mary Anderson, died at his home in New York last night. He was 86 years old and was born at San Sebastian, Spain.

CARDINAL SERAFINO CRETONI, prefect of the congregation of sacred rites and indulgences, is dead in Rome. He was born in 1833 and created cardinal in 1896.

VETO FAILS THE DISTILLERS

Tennessee Senate Passes Liquor Law Over Governor's Protest.

MAKING OF BOOZE STOPPED.

Patterson Says It Is Unfair to Farmers of the State.

Nashville, Tenn., Feb. 3.—[Special.]—The state senate today passed, over the veto of Gov. Patterson, the bill to prohibit the manufacturing of intoxicating liquors in the state. By a vote of 20 to 12, the senate decided to overrule the opinion of the governor as expressed in the special message received from him. The house will act on the bill tomorrow.

The governor, in his message protesting against the passage of the bill, says:

"I return senate bill No. 11, entitled 'An act to prohibit the manufacture in this state of intoxicating liquors for the purpose of sale,' with my disapproval.

Reasons for Opposing Bill.

"If this legislature shall destroy all the distilleries and breweries, why cannot the next forbid the raising or selling of the grains or cultivation of the grape out of which spirituous, malt, or vinous liquors are made?

"Shall this or some future legislature prevent the farmer from raising or selling tobacco or the manufacturer from placing it on the market?

"If we are thus started where shall we end? It is better not to make the start.

"In the exercise of my constitutional powers as governor I veto this measure and ask its reconsideration.

"1. Because it ruthlessly deprives the state of revenue without any sort of corresponding benefit.

"2. It discriminates against our own people in favor of the people of other states.

"3. It destroys the property of the citizen without compensation.

"Will of People Violated."

"4. It makes a dangerous precedent, humiliates Tennessee, and lowers the plane of dignity she has occupied as one of the proudest and most conservative states in the union.

"5. It violates the will of the people twice expressed at the ballot box, offends against their sense of justice, and, under the plea of civic righteousness, sacrifices a great moral principle of government at the altar where it should be guarded and defended."

J. M. GRAHAM DIES SUDDENLY.

Vice President of Erie Railroad and Prominent Engineer Expires in New York.

New York, Feb. 3.—Joseph Marshal Graham, vice president of the Erie railroad and one of the best known engineers in the country, died suddenly tonight at his home in West Eighty-eighth street of acute indigestion.

Mr. Graham was born in Crawfordsville, Ind., fifty-five years ago and educated at the State university at Lexington, Ky., which institution later conferred upon him the degree of doctor of engineering.

Since his acceptance of the vice presidency of the Erie five years ago the tender had been made to him of the position of chief engineer of the Panama canal, but this he declined for reasons of health.

Mr. Graham is survived by a widow.

DEATHS.

[For other death notices see page 13.]

COSTIGAN—Ann Costigan, nee Quaid, beloved wife of the late William Costigan, mother of Dennis, Mary John, Margaret, Mrs. J. Twomey, and the late Mrs. Elizabeth McDonald and Therese Costigan. Funeral Friday, Feb. 5, at 9:30 a. m. from late residence, 466 S. Ashland av., to Our Lady of Sorrow's church, where high mass will be celebrated, thence to Polk-st. depot by cars to Mt. Olivet.

GREGG—Page H. Gregg, beloved brother of Gilbert H. and Harry W. Gregg. Funeral Thursday, Feb. 4, from O'Brien & Fisher's chapel, 2359 W. Madison-st., at 2 p. m., to La Salle-st. station, via the Rock Island railway, to Ottawa, Kan. Member of the Grill club.

Do You Know How to Save?

Safety is as important as saving itself. Twenty-six years of experience in investment banking makes this institution the logical depositary for savings. At the same time the household expense account book prepared by this bank will help any one to save money regularly. Copies will be furnished free on personal application.

All savings deposits made on or before Feb. 10 will bear interest from Feb. 1.

Harris Trust & Savings Bank

Organized as N. W. Harris & Co., 1882. Incorporated 1907.

Capital, Surplus and Undivided Profits over $2,000,000.00

204 Dearborn Street

PASTEURIZED MILK LAUDED BY EVANS

Health Commissioner Denies It Is Death Dealing, Producing Weak Children.

FOWLER MAKES THREAT.

Former Alderman Declares He Will Show Up Conspiracy on Part of Big Dairymen.

Opponents of the pasteurization feature of the city milk ordinance, who are seeking a recommendation from the health committee of the city council for its repeal, met with hot rebuke yesterday from Health Commissioner W. A. Evans. He denied that Pasteurized milk is a death dealing article, producing bow legged, chicken breasted children.

The session was further enlivened by the uprising of former alderman Frank T. Fowler, organizer of the Milk Producers' association, who threatened to "show up" Dr. C. H. Peck, vice president of the Bowman Dairy company, and intimated that the big milk dealers were in a conspiracy to give poor milk to the people of Chicago. Mr. Fowler was accused by Dr. Evans of trying to force all dairyman to have their cows tested for tuberculosis. This would put up the price of milk.

After pasteurization had been discussed in all its phases Mr. Fowler turned to Dr. Evans and began to cross examine the commissioner until Ald. Foreman made a protest.

Threat Is Made by Fowler.

"There are certain men here," said Dr. Evans, looking at Mr. Fowler, "who are trying to get all the farmers to put in the tuberculin tests."

"Who is?" asked Mr. Fowler.

"You are," said Dr. Evans.

Mr. Fowler turned around in time to catch Dr. Peck laughing heartily.

"That's all right, Peck," he said. "You can laugh now. Maybe you won't later. I will get you fellows. I will show you up."

"Come right along. Show me up now," invited Dr. Peck.

"I am going to find out," said Mr. Fowler, "who it is that is behind the efforts made to block pure milk in Chicago. I am going to show up who is responsible."

Dr. Evans in speaking against the repeal of the pasteurization ordinance called up the record of Edward D. Shurtleff, speaker of the house of representatives at Springfield.

Dr. Evans Explains Situation.

"We are up against a practical question," said the commissioner. "We would like, of course, to have perfectly produced milk. The only thing approximating that is the certified milk which is sold at a prohibitive price. Pasteurization does not put into milk anything that is not there.

"I will show you a milk born typhoid fever epidemic in Chicago during the last year. Would the tuberculin tests have prevented that? We cannot get the cows tested for tuberculosis in one year. In the meantime shall we allow this milk to be shipped in here with dead or live germs?

"Less effort toward legislation along these lines has been made in Chicago than in any of the surrounding states. If you withdraw pasteurization and the state refuses proper legislation we will be left high and dry.

"We have a speaker of the state legislature who was placed there and who is kept there by the opponents of this kind of legislation. It is probable that the state legislature will fail to pass the laws we need."

Farmer Is Spared Dilemma.

"Pasteurization is not the death dealing thing you have been led to believe today. The people who have most to do with the feeding of babies use pasteurized milk. It is estimated conservatively that of the 120,000 cows in Chicago's milk supply 10 per cent are tuberculous cows. Suppose the test was enforced? Could we kill 12,000 cows in one year? Where would the price of milk go? We have made some headway toward pure milk in Chicago, because we have put the farmer between the horns of a dilemma.

"We have told him that he did not have to use the test, but he was foolish if he did not. I have heard of the disease of rickets which has been mentioned here. There have been 496 deaths from that source in fifteen years in Chicago. During last August more than 1,000 children died of a disease produced by impure milk."

Dr. Maximilian Herzog, a bacteriologist, who was introduced by Ald. Hey, the author of the resolution taking the pasteurization feature out of the ordinance, said: "Proper pasteurization is good, but it is a failure as a commercial proposition."

RECTOR TO BE TRIED SOON

The Rev. R. M. Kemp Is Indicted on Three Counts.

SALOON MEN ARE ACCUSED.

Grand Jury Makes Forty-five Allegations Against Dealers of Lyons.

Counsel for the Rev. Robert Morris Kemp, former rector of St. Chrysostom's Episcopal church, who was indicted on three counts by the February grand jury yesterday on the testimony of three choir boys, notified the state's attorney last night that the accused man would give new bonds in the sum of $2,500 at once. The old bail will stand in the meantime.

The rector is accused of impropriety with Herbert Littman, 934 North Clark street; Edgar McGinnis, 501 Dearborn avenue; and Cral Wernecke, 134 Goethe street.

"The Rev. Mr. Kemp will be brought to trial at the earliest date possible," said State's Attorney Wayman.

Delay will be caused by the fact that Assistant State's Attorney Short, who is to prosecute, is engaged in the murder trial of Hassan El Hashash.

Bills Against Saloonkeepers.

The grand jury returned forty-five indictments against saloonkeepers in Lyons, charging them with selling liquor in violation of the law and allowing money slot machines to operate in their places of business.

Lyons went "dry," but it is said that village officials issued permits to saloonkeepers. Whether or not further action will include the town officials could not be learned from the state's attorney.

Held by Coroner's Jury.

In South Chicago yesterday a coroner's jury held Harry Lasser, owner of a small department store at Eighty-fifth street and Superior avenue, to the grand jury for shooting John Konieszki, 8460 Buffalo avenue.

Lasser interfered in an altercation between Konieszki and friends who were stoning a peddler in the rear of Lasser's store on Monday night. Konieszki, it is said, turned on the storekeeper, who drew his revolver and fired, the bullet taking effect in Konieszki, who died yesterday.

Lasser, who had been under bonds of $4,000, signed by his father, Jacob Lasser, was rearrested and locked up at the South Chicago police station.

ANGELL TO BE CHANCELLOR OF MICHIGAN UNIVERSITY.

Regents Will Allow Him to Resign the Presidency Only on Condition He Takes the New Office.

Ann Arbor, Mich., Feb. 3.—[Special.]—It became known here today that the office of chancellor of Michigan university is to be created by the regents, and President James B. Angell is to be installed therein. A new president of the university is to be elected to assume the burden of heavy work, which is becoming too onerous for Mr. Angell's eighty years, while President Angell, as chancellor, will remain the actual head of the institution at a salary probably larger than his present one.

It is stated that on these conditions only have the regents consented to let Mr. Angell retire from the presidency. Dr. Angell's present plan is to present his resignation at the next meeting of the board of regents, which is planned for Feb. 17, but which may be postponed a few days.

In his resignation Dr. Angell will make clear that this action is final. A few years ago he resigned, but was persuaded to remain.

TELLS OF BEATING RUM AT SEA.

Marine Evangelist Gives Church Club Interesting Facts on Fight for Sailors' Temperance.

Some of the difficulties encountered by a "marine" evangelist were recited last evening before the Church club by the Rev. Wilfred T. Grenfell, who has chased the demon rum all over the high seas and has it cornered, just now, on the bleak coast of Labrador. The English evangelist told how, in his evangelistic tour of the fishing fields, he boarded all sorts of craft and held prayer meetings and sought to close up those "ocean saloons" such as are seen nowhere else on the globe. He said that as a result many ship owners have ceased paying off their men in saloons, as had been the custom.

Savings accounts can be opened by minors and remain under their control, or by parents, for children, and remain under control of parents.—The Merchants Loan and Trust Company, 135 Adams street.

IN buying shoes now, the point for you to consider is the values you get for the price you pay. $3.85 will buy right now at our store a pair of the best shoes ever sold. Values up to $6.00 (our regular price).

You'll realize when you see the shoes that this "twice-a-year" sale is the greatest for values we've ever held.

It doesn't matter what you have in mind, you'll get just the shoe you want at $3.85 in tans, patents, plain blacks, storm shoes, dress shoes, business shoes.

Also others at $2.85 and $4.85.

HASSEL'S

Northwest corner Van Buren and Dearborn Sts. Monadnock Block

Straight Into the Heart

Go the Arrows of Dennison Originality

Not only does Dennison present unique features and decorations for all Holiday Celebrations but for the every-day economies and conveniences in school or office, store or home.

Dennison Mfg. Co.

"The Tag Makers."

25 Randolph Street, Chicago.

The superior quality of materials used, under **Dr. Price's Delicious Flavoring Extracts** the finest made

REFLEX GAS LAMP VS TUNGSTEN ELECTRIC LAMP

COMPARE THE LIGHT
COMPARE THE COST

Test Made by Electrical Testing Laboratories, New York, and Prof. Geo. S. Marsh, A. I. E., Ill. Eng. Soc., Chicago.

A New "Olier" for Store Lighting

Handsome—Artistic—Efficient—Economical

The above illustration shows the increase in Light. The figures below the decrease in cost.

Four-light Reflexolier		Four-light Electric Cluster
costs 90 cents per week		costs $1.15 per week
52 weeks		52 weeks
Gas $46.80	COST OF LIGHT FOR ONE YEAR	$59.80 Electricity

Welsbach Reflexolier Saves $13.00 in One Year—The increase in light costs you nothing!

And You Own a Reflexolier Worth $15.50

The light of a Reflexolier resembles daylight more nearly than any other artificial light.

Our representative will call upon request with full information. No obligation on your part—merely give us the opportunity to prove what we say!

Welsbach Company, 68 & 70 Wabash Ave., Chicago

CALIFORNIA'S WAR ON JAPANESE ENDS

Assembly Rejects Anti-Alien Bill and Sounds Death Knell of Others.

FEARED LOSS OF CAPITAL.

Legislators Realize That Drew Measure Would Have Scared Away Millions.

Sacramento, Cal., Feb. 3.—[Special.]—The assembly late this afternoon by a vote of 28 to 46 rejected Drew's anti-alien bill which prohibited foreigners from owning land in California. This decisive vote sounds the death knell of all anti-Japanese legislation at this session of the legislature. The senate already has gone on record in the report of the committee which declared against the passage of any bill aimed at the Japanese.

There was a large audience in the assembly this morning to hear the debate on the bill. Drew made a strong speech in advocacy of his measure. He declared the president was not opposed to his bill as it was now amended, as he was informed in a letter from the president received today.

Would Bar Ownership of Land.

"We must keep the Japanese out of this country," he added, "and we must prevent them from owning land in California. Only the government at Washington has the power to keep them away from our shores, but it is for the legislature to say whether or not they shall own property here.

"I wish to dispel the idea that seems to have gained wide circulation that my bill was the result of union labor agitation. When I introduced it two years ago I never had heard of the Asiatic Exclusion league. It was not done for any special interest, but for the good of all the people of the state."

Drew quoted from letters received from Hawaii and Canada showing a large increase in the number of Japanese there, and continued:

"Who is opposing this measure in California? First, the commercial interests, including the chamber of commerce of our two largest cities, San Francisco and Los Angeles. Some of these interests are large employers of Japanese labor."

In case the necessity arose, Drew said, Japan could raise in California an army of 40,000 of her own subjects, most of whom have served in the army.

"Japs" Needed by Fruit Growers.

Drew was followed by Melrose, who declared that the bill would drive out $100,000,000 of foreign capital in San Francisco and a large sum throughout the state. He declared the Japanese were necessary to the fruit growers, as without their aid it would be impossible to gather the crop. He produced statistics showing there were not more than seventy-five Japanese land owners in all California.

Nathan G. Cole of San Francisco, who was elected with the indorsement of the union labor party, opposed the Drew bill on the ground that it was in conflict with the state constitution, that it was inimical to union labor, and that it was not favored by the national administration, which he said was dealing with a delicate problem and should be supported by the people of California. Dramatically confronting Assemblyman Drew, he said:

"If President Roosevelt should throw open the doors of this assembly chamber, and laying his hand on your shoulder should request, for reasons of state, that you withdraw this bill, you, Mr. Drew, as a patriotic citizen of the United States, would assent without a murmur."

Feared Loss of Foreign Millions.

Probably the argument that had the most weight with the lawmakers was that the bill would not only drive out all Japanese capital but also all other foreign capital. It is estimated that foreigners have over a billion dollars invested in mining and other enterprises in the state, and the withdrawal of this capital would put back the development of the state forty years. When the vote began intense interest was shown. The result was greeted with applause.

The vote was almost a foregone conclusion because of the attitude of Gov. Gillett and his influence over the country members. Aside from his colleagues in Fresno county, Drew had only the San Francisco members, and a few from Sacramento, to depend upon.

Gov. Gillett said before the decisive vote was reached:

"There is no question in my mind we are making ourselves ridiculous by anti-Japanese agitation at this time, and we certainly are making ourselves unpopular with other states. One can hardly pick up an eastern newspaper or a review without seeing some reference to what they are beginning to term 'California's intermittent attack of yellow fever.'

Governor Lays Trouble to Politics.

"Anti-Japanese agitation can have only one result at this time. It will so prejudice the rest of the country against us that our representatives at Washington will not be able to get a hearing when California seeks some remedial legislation at the national capital. The trouble with the whole matter is some persons are trying to play cheap politics without regard to the gravity of the issues at stake. I don't believe people will stand for such tactics. I know I will not."

The governor said he would have vetoed Drew's bill had it passed, for he regards it as vicious legislation which would drive millions of foreign capital out of the state.

Nixon Acts After Presidential Talk.

Carson City, Nev., Feb. 3.—The anti-Japanese resolution that was amended yesterday did not come up in the assembly this morning, but has been ordered engrossed as amended. In the amended form it is believed it will pass the assembly unanimously.

In the senate a dispatch from Senator George S. Nixon was read:

"The Japanese question, like the Chinese question, is nonpartisan to all Nevada's citizens. I take it that the object of the resolution now before the Nevada legislature is a serious one and was introduced for the purpose of securing beneficial results. Personally I have no desire to inject my views, but after a conversation with the president this morning I feel that it is my duty as a representative of the people of Nevada to suggest to the legislature through you gentlemen that the object of the resolution may be injured by radical action at this time."

The telegram was spread on the journal of the senate. Gov. Dickerson when shown the telegram gave out the following statement:

"Personally I would like to see the Japanese excluded from this country and every one of them now here deported. I regard them as being a worse evil and a greater menace to our country than the Chinese. I am not in favor, however, of enacting laws or passing resolutions on this subject that will tend to embarrass the national administration in its negotiations with the Japanese government for the restriction of immigration."

ANNOUNCES NOTED SPEAKERS.

Religious Education Association Makes Plans for Sixth General Convention.

It has been decided that the principal sessions of the sixth general convention of the Religious Education association, Feb. 9, 10, and 11, will be held in Orchestra hall. The general sessions and the thirty meetings of colleges, universities, and churches will be held in the churches near the headquarters at the Lexington hotel.

President Judson of the University of Chicago will preside Tuesday evening, President Harris of Northwestern university will preside Wednesday evening, and President Eliot of Harvard will preside Thursday evening.

Among the speakers will be James Bryce, the British ambassador; Dr. Francis Greenwood Peabody, President Mitchell of the University of South Carolina, Rabbi Hirsch, Dr. Charles R. Henderson, and Miss Jane Addams.

Girl Who Leads University Dance.

Miss Helen Hurd.

Mr. Renslow Scherer and Miss Helen Hurd will lead the Washington "prom," the annual formal dance held by the University of Chicago students. The affair will be held in Bartlett gymnasium the night of Feb. 19. Mr. Scherer and Miss Hurd are seniors in the university and were the unanimous choice for the honor of leading the dance.

CITES CLEVELAND IN SENATE

Teller Alleges No Warrant for President Withholding Papers.

PLEAS PUT IN FOR DRINK.

German-American Alliance Representatives Work on Congress.

Washington, D. C., Feb. 3.—Senator Teller spoke in the senate today on the Bacon resolution, declaring that all public documents in the executive departments are subject to the inspection of congress.

Mr. Teller declared that the refusal of President Cleveland to send information to the senate was not comparable to the refusal of the present president to respond to such a call.

In the Cleveland cases in 1886, he said, it was desired to obtain facts relating to reasons for the dismissal of a public official. Mr. Cleveland maintaining that such papers were not public property and that they were in his possession for his personal information.

"Mr. Cleveland," said Mr. Teller, "asserted that we had no right to inquire why he had made a removal and contended that we should confine ourselves to the question of the fitness of the candiate he had presented."

Mr. Teller approved this view of the right of the president, although, should the president abuse the power of removal, he believed congress could invoke its power of impeachment, as his acts would constitute a crime.

The president, he said, had denied the right of either house to call for information in the possession of the departments, but Mr. Teller insisted that either house of congress had that right and the president would be obligated to respond unless there should be special reasons for not doing so.

Makes Plea for Right to Drink.

"One thousand men should not dictate to one man how he shall comport himself as long as he does not endanger the public health or does nothing that is a breach of the peace," was one of the arguments today before the house committee on the alcoholic liquor traffic. Theodore Sutro was the speaker in support of his contention that the prohibition question was one which should not be left to a popular vote.

Mr. Sutro and Adolph Timm, secretary of the National German-American alliance, appeared before the committee in opposition to the Bennett bill, which aims to create a commission on the alcoholic liquor traffic, consisting of five senators and five representatives. The commission would investigate and recommend to congress legislation for the national control of the liquor traffic.

Mr. Sutro contended that such a commission is unnecessary and would entail useless expenditures of money. He objected to the references in the bill to crime, declaring that it was an undue reflection on the liquor traffic, which, he said, is legitimate and one of the chief sources of revenue of the government.

He contended that the respectable beer manufacturers do more for temperance than any other agency, and said that no legislation prohibiting the use of liquor can be enacted by congress without interfering with the police powers of the individual states.

Attack on Forestry Service.

A severe attack on the forestry service of the department of agriculture was made in the house today by Mr. Mondell of Wyoming. He denounced it as the "most autocratic bureau of government outside of Russia."

The Wyoming representative recalled action of congress last year in an effort to oust alleged press agents maintained by the bureau. He said the attempt had resulted in failure.

"And I notice that next year," continued Mr. Mondell, "the forests are to be protected, waterflow regulated, and resources conserved by the purchase of $54,624 worth of typewriters, $16,000 worth of paper, $22,000 worth of envelopes, and $7,000 for card indexes."

He ridiculed the appropriation of $10,000 for the purchase of compasses, saying it is a joke in the west that the eastern college made foresters must have guides when they enter a forest. Hope was expressed that the employés will use the $6,000 appropriation for field glasses to see at least the homeseeker "hitherto unnoticed."

NEW PITTSBURG INDICTMENTS ADD TO COUNCILMANIC CASES.

Bribery and Conspiracy Allegations in Connection with City Depositories and Street Paving Ordinances.

Pittsburg, Pa., Feb. 3.—New indictments were returned by the grand jury today in the councilmanic bribery cases against Councilmen John F. Klein, Joseph Wasson, and William Brand, and the two former bankers, William Ramsey and A. Q. Vilsack, on charges made by District Attorney William A. Blakely.

No new indictments were returned against Councilmen W. H. Mclaney, Hugh Ferguson, Jacob Soffel, and T. O. Atkinson, who were originally indicted on charges made by the Voters' league.

Two charges of conspiracy also were found against Klein, Wasson, Brand, and Ramsey, one being in connection with the alleged bribery of councilmen in connection with the city depositories ordinance.

Another indictment charges conspiracy in regard to the passage of a pavement ordinance.

TRADE COMMITTEE MAY BE ENLARGED

Hepburn Probably Will Be One of Two New Members to Commerce Body.

WORK IS TOO HEAVY NOW.

House Soon Will Be Asked to Pass Bill Increasing the Commission.

Washington, D. C., Feb. 3.—[Special.]—An enlarged interstate commerce commission with Representative William P. Hepburn of Iowa as one of its new members is a possibility concerning which there was considerable talk at the capitol today.

A careful poll of the members of the committee on interstate and foreign commerce, which is being made to ascertain the sentiment of the committee regarding the Stevens bill to increase the interstate commerce commission to nine members is responsible for the report that Representative Hepburn's path being smoothed for a berth on the commission as soon as he retires from the house on March 4. He is himself chairman of the committee which will pass upon the Stevens bill.

Change Favored by Many.

The poll is being made to ascertain the sentiment about increasing the commission to nine members before bringing the measure formally before the committee. It appears that the majority of the members of the committee have declared themselves in favor of lightening the burdensome conditions now imposed upon the seven interstate commerce commissioners and that the house at least will pass the bill for the two new members.

Representative Hepburn is relying but little on the favorable outcome contest he will wage for his old seat in the house. The appointment to the interstate commission would be to his liking and his friends are insisting that he shall be taken care of there.

The fact is that it is realized in the house that the interstate commerce commission as it is at present constituted is badly overworked and this means support for the increase bill in case it is reported. There is plenty of work for the proposed two extra members.

Other Member in Doubt.

Just who is slated for the other commissionership in case the bill passes has not been made apparent. In view of the fact that Representative Stevens of Minnesota is author of the bill it is generally supposed that such appointment would go to some defeated congressman in Minnesota.

James T. McCleary of Minnesota, former congressman and second assistant postmaster general, who ran in the congressional race last fall and met defeat, is in line. J. Adam Bede, the retiring wit of the house from Minnesota, is also mentioned.

ASK RELIEF FOR BOLDENWECK.

House Committeemen Report Exonerating Official of Chicago Subtreasury Loss, with Two Dissenting.

Washington, D. C., Feb. 3.—[Special.]—The house committee on claims today filed a favorable report on the bill for the relief of William Boldenweck, assistant treasurer of the United States at Chicago. The bill provides that the secretary of the treasury shall relieve Boldenweck of further responsibility for loss of $173,000 from the Chicago subtreasury.

The attorney general, at the request of the committee, submitted an opinion that the passage of the bill would not prevent future action by the secret service or department of justice in apprehending or trying any party suspected of robbery.

A minority report against the passage of the bill was filed by Representatives Kitchin and Shackleford, who, while they commend Boldenweck as an official, assert it is against public policy to relieve him of responsibility. Evidently these congressmen intend to carry their fight against the bill to the floor of the house.

The majority report filed today speaks in glowing terms of Boldenweck's character as a public official and completely exonerates him.

CRUM'S JOB HOLDS UP SENATE.

More Hours of Executive Session Over Appointment of Negro to South Carolina Federal Office.

Washington, D. C., Feb. 3.—Four more hours were devoted today by the senate in executive session to consideration of the reappointment of William D. Crum as collector of customs at Charleston, S. C., confirmation being opposed to Senator Tillman, aided by Democratic colleagues.

While there has been nothing to indicate a filibuster, it is known that there are a number of Democratic senators who are ready to speak at length in opposition to Crum.

Tillman today insisted at all times upon the maintenance of a quorum.

The Republican senators are united in favor of confirming Crum in order that Mr. Taft may be relieved of the necessity of sending a nomination to the senate, which has been opposed during the present administration.

NEWS PURELY PERSONAL.

J. P. MORGAN sailed from New York for Europe. He said he did not know how long he would remain abroad.

MRS. ROOSEVELT and a party of Washington women attended the opening of the Walters Art gallery in Baltimore.

Tonsiline Cures Sore Throat

The throat is one of the most delicate parts of the body. It is also one of the most important, and should be given the best possible care.

The throat is the gateway to the body. The air we breathe, the food we eat, the liquids we drink, all pass through it. It is very easily affected by cold, strain, exposure, etc., and Sore Throat is therefore one of our most common ailments. Strangely enough, it is also one of the most neglected.

Sore Throat is a very serious matter, for the whole system is in danger in consequence of it.

Every Sore Throat patient is a candidate for Tonsilitis, Quinsy, Diphtheria and other serious or fatal diseases, all of which can be prevented by the timely cure of the Sore Throat by the use of TONSILINE.

If taken in time a dose or two will do it. TONSILINE is made to cure throat diseases and nothing else. It is the one remedy for this purpose sold largely in the United States. Every user endorses it; every physician, knowing its virtues, commends it.

The one most important thing to remember about TONSILINE is the fact that it really does cure Sore Throat.

All druggists, 25c and 50c bottles.

The Tonsiline Co., Canton, Ohio.

Japanese High Art Goods and Fancy China Ware at PUBLIC AUCTION

POSITIVELY THE LAST WEEK

Entire Stock Must Go Regardless of Cost

YAMATO & CO.

117 E. MADISON ST.

SEATS RESERVED FOR LADIES

NEVADA IS A FARCE; BUT A DANGER, TOO

(Continued from first page.)

illness toward Japan during the war with Russia which was entitled to great return.

The Japanese statesmen themselves proposed to stop issuance of passports for their people going to Hawaii. They did this in good faith, and only asked that the United States should take necessary measures to protect its own border line and prevent the smuggling of Japanese across the Canadian and Mexican borders.

While these negotiations were in the process of completion and while the department of commerce and labor was taking the necessary steps to guard the thousands of miles of border line the school agitation in California broke loose. That finally was settled, but not until an immense amount of damage had been done and until negotiations practically had been broken off.

After the San Francisco authorities had their conference with President Roosevelt the Japanese authorities were induced to renew their promise to withhold passports to the United States, including Hawaii, on condition that the school authorities should not make invidious distinctions against the Japanese, and thereupon our federal government considered the subject settled.

Nipponese Keep Their Promise.

The Japanese authorities have been, so far as any one knows, scrupulous in adhering to their promise. The influx of Japanese directly has been stopped. If their number on the Pacific coast is increasing, it is due to the fact that many more were smuggled across the border line before the department got its machinery into working order than generally was imagined. In any event the Japanese government is not blamable for the failure of our officials to protect out own borders against illicit immigration.

It is the positive belief of the president, the secretary of state, the secretary of commerce and labor, and every one who has investigated the situation that an effective breakwater has been built up against the wave of Japanese immigration and that from this time on the number will decrease rapidly, owing to the return to their native land of those who are dissatisfied or who have made enough to satisfy their wants.

It was just at this satisfactory juncture that the California legislature once more undertook to muddy the waters by anti-Japanese legislation. It is obvious that if the Japanese government becomes angry over this agitation, it will at once cease to enforce its order forbidding the issue of passports to the United States. The result will be that with the bars down Japanese will come in by thousands and the Pacific slope will be the only sufferer by the absurd operation, because the wave will rise rapidly, long before a national exclusion act can be passed through congress, and yet Japanese will scarcely get into competition with the laboring classes in the territory east of the Rocky mountains.

Ashamed of Attack on President.

Apparently the Nevada legislators have become ashamed of their personal attack on the president and have determined to confine their efforts to backing up their friends over in California. I already have called attention to the fact that Nevada already has been a thorn in the side of the territory of Arizona for many years, and this week's performance has only enlarged the wound. Nevada was one of the mistakes of the civil war. It was admitted to statehood in 1864 for political reasons, and because the mining prospects in the territory were such as to render it likely it would at some time have a decent population.

When the census of 1872 was taken the new state had a population of 42,491. Ten years later it had increased this by almost exactly 20,000 people. This was at a rate of increase of about 50 per cent, and people thought the little state would grow into a condition of usefulness slowly, but surely. Instead of that it has gone down hill, the population being 45,761 in 1890, but only 42,335 in 1900.

On the other hand Arizona, which started with 40,440 in 1880, showed an increase of about 20,000 in the next ten years, and then doubled its population, as reported by the census of 1900, which gave it 122,931, or just about three times as much as the sovereign state of Nevada. It is no wonder the members of the national administration should be out of patience with a little pocket borough like Nevada, which, according to the last census, had within its borders only 28,098 white persons, and of these only 16,111 native born and of native parents.

Even the Chinese have dropped out of Nevada. There were 5,418 of them there in 1880 when the mines were booming, but the Chinese population had dropped to 1,853 in 1900, or something less than the number of Mongolians in the state of Illinois.

Tough on Rest of Country.

It is hard to believe a state which has about the population of Knox county, Ill., should be in a position where it could interfere with the international relations of a great nation, and yet that is one of the faults of our system of related state and national government. It is really no business of any foreigner what a state does, and yet if there is an international insult, or an outrage, or a denial of common rights, a foreign nation is justified in assuming that the United States should be strong enough to protect its visitors.

It is an old story of the difficulty which grows out of the fact that the constitution imposes upon the federal government the right and duty of preserving relations with all foreign nations, while it does not give to that government, in the courts or anywhere else, any exclusive jurisdiction either of offenses committed against foreigners or of an attempt by local legislatures to discriminate against them.

It is a little hard, however, when a rotten borough state like Nevada, which is chiefly known to the rest of the country here at the capital of the nation through the amiability of its nonresident senators, should be able, by the mere process of offering a resolution, to inflame a touchy foreign nation just at the time when the president believed he had succeeded by the repeated exercise of his personal influence, in persuading the California people to go slowly.

If the people of Knox county, Ill., were to pass resolutions denouncing the Japanese people as "arrogant," the world would laugh, if the world ever heard of it. But Nevada, which has a frame work of state government and enjoys absurd representation in the house and senate of the United States, is enabled to do a foolish thing in such a way that it might some day become a tributary cause for a foolish and wicked war.

SEEK TO STOP CRIME ON LAKE.

Congress Will Pass Resolution Giving Three Bordering States Right to Make a Compact.

Washington, D. C., Feb. 3.—[Special.]—Suppression of illegal acts on Lake Michigan by either of the three states, Illinois, Indiana, or Michigan, no matter in which bailiwick the wrongdoing is perpetrated or where the guilty person is captured, soon will be made possible through the passage of a joint resolution giving the three states the right to make a compact.

Congressman Mann is the author of the resolution, which was reported favorably by the house committee on judiciary today. It gives the consent of congress to the states named to adjudge and settle jurisdiction to be exercised by said states respectively over offenses arising out of violations of the laws of said states on the waters of Lake Michigan.

It will, therefore, be possible for an arrangement to be made whereby steamboat gambling or any other illegal action on lake waters within the boundary lines of either of the three states may be prevented by the action of either state.

The Daily Newspaper

You should read this inside story of the Real, not the Ideal daily newspaper, which is bared to view in The SATURDAY TIMES, by a "Newspaper Man," who, on account of his present position, must remain incognito.

He reveals in stinging terms and ringing words the true inner side and purpose of the modern newspaper—which flays corporations, scourges politicians, awes legislatures, besmirches fair characters, and does much else with royal swing and power, on the theory of royalty that "the King can do no wrong."

These articles bring home in plain terms the misuse of that modern royal prerogative of influence—the Daily Press—in a style so forceful and convincing, and in a manner so interesting that every man, woman, or youth, of any class whatever, can understand, wonder at and appreciate.

This series of articles will appear regularly beginning this week—in The SATURDAY TIMES—an illustrated news-magazine, which is the best and brightest all around popular priced weekly to be had anywhere. It contains each week many other articles by prominent people, special features, profusely illustrated, bright and snappy editorial comment, free from all party or personal bias, a terse and pithy news review, features of the stage, of books, for women, children and the household, and other things, and a host of fiction of the highest and most varied order, both serial and short.

No more interesting and instructive reading, no better record for the home of everything useful and entertaining and of current events the world over than in

THE **SATURDAY TIMES**

Now 5 cents Everywhere. $2.00 a Year by Mail.

Saturday Times	$2.00
Pictorial Review & Fas	1.00
Ladies' World	.10
	$4.00
All for $2.00	

Saturday Times	$2.00
McClure's	1.00
Woman's Home Com.	.10
Fashion or Fancies	1.35
	$4.75
All for $2.85	

Saturday Times	$2.00
Pictorial Review & Fas	1.00
Hampton's (Broadway)	
McClure's	1.00
Van Norden Magazine	1.00
	$5.00
All for $3.00	

Saturday Times	$2.00
McClure's	1.00
Current Literature	1.00
	$4.00
All for $2.60	

Saturday Times	$2.00
Everybody's	1.00
World's Work	1.00
	$4.00
All for $3.00	

Saturday Times	$2.00
Review of Reviews	3.00
McClure's	1.00
Success	1.00
Woman's Home Comp'n	1.00
	$8.00
All for $4.85	

Special Offer In case your newsdealer or agent can not supply you, we will allow you 80 cents on the $2.00 subscription price for a year if you will send his name and address, or the name of some bright boy, on the enclosed coupon, with $1.20 for the balance of a year's subscription. Or, we will allow you to subscribe for The SATURDAY TIMES with other high class magazines you may know of at our special combination club rate, as per our offers. In case you wish any other combination of publications than those named here, write us what you want for your year's magazine reading and we can quote you special low rates. Address all orders and subscriptions to

SATURDAY TIMES CO.

80 Dearborn St., Chicago

How would your boy or girl like a Shetland Pony? We are going to give away three. Ask us how.

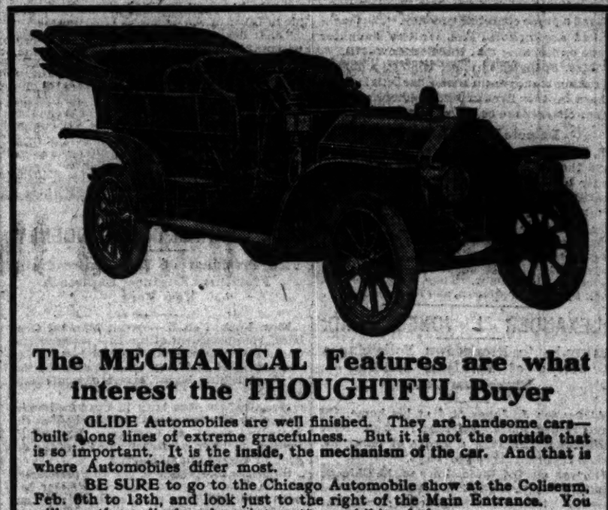

The MECHANICAL Features are what interest the THOUGHTFUL Buyer

GLIDE Automobiles are well finished. They are handsome cars—built along lines of extreme gracefulness. But it is not the outside that is so important. It is the inside, the mechanism of the car. And that is where Automobiles differ most.

BE SURE to go to the Chicago Automobile show at the Coliseum, Feb. 9th to 13th, and look just to the right of the Main Entrance. You will see there displayed an interesting exhibit of the

GLIDE CARS

Though a full line of GLIDE cars will be on display, stylish, roomy and well finished, the extraordinary feature of the exhibit will be GLIDE chassis, showing so plainly that any one can appreciate all the wonderfully advantageous mechanical parts of the GLIDE car.

If you will study this chassis, you will see why the GLIDE is better than any other car, irrespective of price.

You will appreciate these features:

Correctly proportioned and situated parts—

Superior method of lubrication and all parts housed dust proof and oil tight—

Silent, more efficient bevel gear driving system—

Actual 45 H. P., four-cylinder (cast separately) Motor, crank shaft with five bearings—

Improved selective type transmission placed just forward of the rear axle, which reduces the angularity of the propeller shaft and gives best distribution of weight—

Only one Universal Joint (housed dust proof and oil tight) and all Universal Joint trouble and repairs absolutely eliminated—

Superior design of the GLIDE cars puts the Universal Joint between the Motor and the Transmission instead of between the Transmission and the Rear Axle, thus calling upon the Universal Joint to transmit only the initial power of the engine, instead of the initial power and the enhanced power of the Motor on second or low gear—

Double set of Brakes—internal expanding and external contracting—will hold a car on a mountain side and gives absolute surety in emergency slow downs or stops.

GLIDE Model "G" SPECIAL Touring Car—Seats five passengers with ample room in tonneau for two individual seats; wheel base, 120". Tires, 34x4"—Price, $2,500.00.

GLIDE Model "R" ROADSTER—wheel base, 106", Tires—36x4", close coupled body seating four, or runabout seating two—Price, $2,000.00

New catalog ready—address

THE BARTHOLOMEW COMPANY

Standard Manufacturers A. M. C. M. A.

No. 1 GLIDE STREET, PEORIA, ILLINOIS.

Chicago Agent: **G. E. Holmes & Company**

1502 Michigan Avenue

PIERCE

What the French Think *of* 6-Cylinder Motor Cars

France is becoming enthusiastic over six-cylinder cars, as indicated by the following figures: At the Paris Salon were exhibited:

3 Sixes in 1905	57 Sixes in 1907
23 Sixes in 1906	96 Sixes in 1908

Practically every well known maker in France is now producing one or more six-cylinder models.

In This Country the Pierce Arrow Makers

were quick to perceive the tendency abroad and to foresee that on American roads the easy riding, economical car of the future would inevitably have a six-cylinder motor. Today their prophecy is an accomplished fact. Just one luxurious ride in a Pierce Arrow Six will convince you.

See Our Exhibit at the Automobile Show, February 6-13

H. Paulman & Company

1430 Michigan Boulevard Telephone Calumet 231-2

ST. PAUL CHICAGO MINNEAPOLIS

The Pierce Arrow Motor Car Company, Buffalo, N. Y., Makers

"At Last I Can Cry

with Walton, 'I am, sir, a brother of the angle,'" writes Charles F. Holder in his delightful story, "The River of Feathers," appearing in the February number of

RECREATION

Mr. Holder is one of the men who has *been there* and his article will appeal to every fisherman. This is only one of the many entertaining and practical features of the finest outdoor magazine published. If your newsdealer has sold out send a quarter to

Recreation

24 West 39th Street New York

Improve blood circulation

Blackburns

Cascara Royal Pills

and eliminates impurities

The Keeley Cure

Established 1880

Dwight Illinois

CHICAGO OFFICE: 806 Rector Building, Tel. Central 3285, 122 MONROE ST.

Wearing apparel should not be thrown away. Advertise in The Tribune for a buyer.

aily
aper
story of the Real, not
hich is bared to view
a "Newspaper Man,"
position, must remain
s and ringing words,
pose of the modern
rations, scourges poli-
rches fair characters,
swing and power, on
ing can do no wrong."
he misuse of that modern royal
a style so forceful and convinc-
man, woman, or youth, of any
appreciate.
beginning this week—in The
magazine, which is the best and
had anywhere. It contains each
special features, profusely illus-
free from all party or personal
the stage, of books, for women,
, and a host of fiction of the
short.
, no better record for the home
current events the world over
TIMES
00 a Year by Mail.

Saturday Times..$2.00
McClure's 1.00
Current Literature.... 3.00
$6.00
All for $3.60

Saturday Times..$2.00
Everybody's 1.50
World's Work 3.00
$6.50
All for $3.60

Saturday Times..$2.00
Review of Reviews... 3.00
McClure's 1.00
Success 1.00
Woman's Home Comp'n.. 1.00
$8.75
All for $4.85

dealer or agent can not
allow you 80 cents
f you will send his
bright boy, on
balance of a
ou to sub-
th other
at our
of-
of
ch Think
Motor Cars
ver six-cylinder cars,
gures: At the Paris
Sixes in 1907
Sixes in 1908
maker in France is
x-cylinder models.
ry the
Makers
ency abroad and to
he easy riding, eco-
evitably have a six-
phecy is an accom-
is ride in a Pierce
e Auto-
y 6-13
Company
hone Calumet 231-2
INNEAPOLIS
Car Company,
akers
blood circulation
Blackburn's
ascaRoyal-Pills
and eliminates impurities.
Established 1880
Dwight
Illinois
OFFICE: 906 Rector Building
1 2285 122 MONROE ST.
rind apparel should
rown away.
in The Trib-
for buyer.

PRESIDENT AIDS WILKIE'S CLAIMS.

He Issues a New Statement About Restriction of the Secret Service.

CHICAGO CASE IS CITED.

Chief Says That Lack of Funds Stopped Hunt for the Subtreasury Thief.

Washington, D. C., Feb. 3.—[Special.]—President Roosevelt tonight issued an emphatic statement defining his position on the secret service. He summed up his statement that "if the government is to act with full efficiency against criminals, it must have some force of secret service agents who can act against criminals anywhere."

The statement was called forth by "misleading statements appearing in some of the afternoon papers" to the effect that the work of the secret service has not been hampered, and that the investigation of cases outside the detection of counterfeiters and the protection of the president has not been circumscribed by restrictive legislation at the last session of congress.

The declaration followed closely upon the publication of the testimony of Chief Wilkie of the secret service before the house committee on appropriations. Mr. Wilkie declared the investigation of the subtreasury robbery in Chicago was stopped because of the cutting off of appropriations. He also decried the interference by a private detective agency and the connection of a former newspaper man with the affair.

Text of Roosevelt Statement.

The complete text of the Roosevelt statement is as follows:

"At no time has the president or any administrative officer claimed that the restrictive legislation of the last session affected the secret service division of the treasury department in the matter of suppressing counterfeiting or protecting the president. As a matter of fact, the limitation did not apply in the slightest degree to the normal functions of that service, and the claim that the secret service was not hampered in looking after counterfeiters is admitted; but the assertion that the restriction was harmless to the government's interests is not correct.

"The effect of the limitation was materially to circumscribe the field of usefulness in which the trained agents of the secret service had hitherto been advantageously employed. Under the limitation it became impossible to use these investigators in the cases of the cases in which they have been conspicuously successful for many years. The phraseology of the restrictive legislation is such that any person who was employed in or under the secret service division during 1909 for even so short a period as an hour became disqualified for promotion or employment in any branch of the government service, where either his compensation or expenses would be payable from any appropriation in the sundry civil act.

Shows Restriction on Service.

"The limitations tied the hands of the secretary of the treasury and made it impossible for him to continue the employment of these men in any cases of irregularities or wrongdoing in those branches of the treasury department devoted to the issuing, redemption, and handling of the obligations, securities, and coins of the government.

"It is the contention of the executive branch of the government that it should be permitted to use the best means of investigating criminal cases; and when legislation is enacted that deprives the executive branch of a particularly desirable and effective investigating force the government's interests, which are the interests of the people, are injured and the only gainers are the evildoers who may thereby escape detection and punishment.

"The question is, is it right or wise or proper specifically to discriminate against one particular division of the government's investigating forces and prevent its employment where it might be used to great advantage? It is an evasion of the question to answer that in one particular and circumscribed field—suppressing counterfeiting and protecting the president—its activities are not affected by the limitation.

"If the government is to act with full efficiency against criminals it must have some force of secret service agents, by preference under the department of justice, who can act against criminals anywhere; and the position of the administration is that it is against sound public policy to discriminate in favor of criminals by discriminating against the use of the secret service to detect and punish them."

Wilkie Tells Subtreasury Case.

The main interest in the Wilkie testimony referred to the Chicago subtreasury case. Mr. Wilkie declared the investigation was suspended as a result of the limitation placed on the secret service by congress.

A controversy over this statement brought out the information that there was a decided conflict of opinion between the members of the committee who framed the limitation and the secretary and controller of the treasury as to the intent of congress in enacting this limitation. The members of the committee stoutly contended that there was no intent on their part to prevent service of this kind in the limitation imposed.

On the general merits of the secret service controversy, Mr. Wilkie said that only nine men had left his division since the congressional limitation had been imposed, all of whom were now on the secret force of the department of justice. Closely questioned why, if any doubt had existed as to the legal right of the secret service division to prosecute the investigation of the Chicago subtreasury case, the secret service of the department of justice had not taken it up, Mr. Wilkie replied that there was no one in that service acquainted with the case.

Could Not Collect Expenses.

When asked why his bureau had dropped the Chicago investigation Mr. Wilkie said: "Because if there had been any expense incurred in that it would have had to be paid out of an appropriation in the sundry civil bill (which contained the congressional limitation). It could not be paid out of the appropriation for counterfeiting. The men who made the investigation would have had to be employed under the secret service division during 1909 and it would bar them from collecting any expense money."

Members of the committee replied that the secretary of the treasury had the right to readjust his employes as he saw fit at all times and had hitherto exercised that right. Mr. Wilkie thereupon explained that the controller of the treasury had given a verbal decision that the limitation placed by congress prevented him from so doing.

When cross examined as to why the department of justice secret service had not taken up the Chicago subtreasury case where the secret service of the treasury department left off, Mr. Wilkie said: "I know of no reason why it could not have done so. They had no one, however, who was familiar with the investigation as far as it had gone. The attorney general might have taken up the case if he had thought it the proper thing to do."

FORMER CLIENT SUES SADLER.

Asks That Assignment of Judgment to Former Municipal Court Judge Be Set Aside.

Frank P. Sadler, formerly a judge on the Municipal bench, is enjoying the novel existence of being a defendant.

A bill filed in the Circuit court last night, Frank R. Slitz, 80 years old, asked that an assignment of $300 to the former judge be set aside and that he be enjoined from suing Warren Springer's bondsman, John Powers.

Slitz says that in 1905 he was persuaded by Sadler to bring suit against Springer, alleging fraud and deceit in a land deal. He was awarded a judgment of $2,871, but claims that for $300 he assigned his share to Mr. Sadler, on the latter's advice.

Mr. Sadler could not be reached at his residence in the evening.

SAYS LIBRARY AIR IS GOOD

Frederick Hild Refutes Charges of Poor Ventilation.

MANY PROTESTS ARE MADE.

Figures Show, However, That Supply Is Frequently Changed.

Patrons of the public library who object to the way in which the big Michigan avenue building is ventilated—or, rather, in their opinion, not ventilated—have started a protest which they hope will result in changes in the airing of the reading, reference, and circulation rooms.

A typical statement of conditions is contained in the following, one of a dozen or more letters received within the last two weeks by THE TRIBUNE:

[Editor of The Tribune:]—I wish that the public library would receive some attention regarding ventilation. The young women of our settlement complained to me about the lack of air in the library, and on investigating the building I found the horrid truth of their statements.

MRS. JOHN K. MARTIN.

A representative of THE TRIBUNE visited the library yesterday and laid the matter before Librarian Frederick Hild.

Says Complaints Are Frequent.

"Bad air?" he said. "Yes, we have those complaints continually. You see, there are two things to be considered. In the first place, patrons come in here and see that the windows are usually closed. From this fact they jump at the conclusion that we have no ventilation, but we have good ventilation."

A tour of the building followed. In the basement Mr. Hild pointed to fourteen huge fans, ranging in diameter from 78 to 108 inches.

When all the fans are running 90,000 cubic feet of fresh air is drawn from the outside every minute, washed in water spray in three large chambers, distributed through the building, and used air is withdrawn at the same time.

Air Is Changed Often.

In the reading room, where the largest crowds gather, sixty-six inlets admit fresh air under the ceiling and ten outlets around the base of the room allow the used air to pass out. According to a series of anemometer tests taken by the chief engineer within the last few days, the air in the reading room is completely changed five times an hour. With the maximum attendance of 419—the largest attendance reported recently—each person has 2,804 cubic feet of air an hour.

"Now look at those people in the reading room," said Librarian Hild. "If the air were 'bad' they would be sleepy and listless, but such is not the case."

INVITATION TO BURGLAR A SCHEME TO STOP THEFTS.

Advertiser Explains Only Motive Was to Draw Attention to Robber Ridden District.

The invitation to a burglar to call on Lake View avenue, near Fullerton avenue, contained in a "personal" in THE TRIBUNE last Sunday, was not truly meant. The "ad" was inserted to attract attention to a district that has been a "happy hunting ground" for burglars and sneak thieves and to arouse the police to action.

At least so writes the advertiser in a letter to THE TRIBUNE. Dislike of notoriety impelled the writer to refuse to sign his or her proper name, and the nom de plume, "Junius," was used. The letter follows:

"The intent of the advertiser was to arouse the curiosity of those who would endeavor to discover the motive, and by interviewing people in the locality learn that the vicinity had been the happy hunting ground for burglars. I actually received answers, and while they are, of course, 'jokes,' they nevertheless prove that "advertising in THE TRIBUNE brings results.'

"Exhibit A:

"Pedro, de goods de robbs, maybe you git hecom da job, call ata Conloss Selone on a da Halsted street.

"Exhibit B:

"Dear Cir: At wans forty-foive Sunda marain I will be on yer back pourch wid a Jimmy. BAD DANNY THE BURGLAR.

"The third man says:

"'Don't try to trap me; nobody has anything on me now.'

"On the reverse side he says:

"'I am a burglar; can work in evening clothes, or a porch climber. If this is O. K. address J. Lee Taylor, General Delivery, Chicago.'"

COL. TUCKER BACK TO HOSPITAL

President Issues Order Releasing Mrs. Logan's Son-in-Law from Necessity of Returning to Chicago.

President Roosevelt has directed that Col. William F. Tucker, assistant paymaster general of the United States army, Department of the Lakes, after the examination by the retiring board, shall return to the army and navy general hospital at Hot Springs, Ark.

This information, contained in a dispatch from Washington last night, shows Col. Tucker will not report to Gen. Grant at Chicago, as at first ordered, and indicates that his present health does not justify his immediate restoration to duty.

It was on the demand of Mrs. John A. Logan that Col. Tucker, her son-in-law, was summoned before the retiring board.

CHILD ENDS SEPARATION SUIT.

Action Against Dr. Robert Wahl Dismissed Through Intervention of Daughter.

The suit for separate maintenance brought a week ago by Marie Julie Wahl against Dr. Robert Wahl, president of the Wahl-Henius Institute of Fermentology, was dismissed yesterday upon a mutual stipulation being filed before Judge Mack.

It was reported that peace had been made by husband and wife through the intervention of Elinor, their 5 year old daughter.

Mrs. Wahl alleged that her husband had threatened to take her life with a subtle poison mixed with the perfume of flowers.

Hunt Opens New Police Station.

The new station of the Grand Crossing police was opened formally yesterday by Inspector Nicholas Hunt. The station has been in course of construction for over a year and is situated at Seventy-fifth street and Jackson avenue. The cost of the building was $60,000.

All caskets and funeral furnishings, whether very modest in price or very rich, are sold invariably by us from one-half to two-thirds less than the regular prices asked by other undertakers.

As an instance, our price for the black broadcloth casket, illustrated above, completely trimmed with the best materials, is only $60. Price elsewhere from $100.00 to $180.00.

P. J. Hursen

Our prices have been maintained ever since our foundation. We conduct the largest, handsomest and best appointed undertaking establishment in this state.

Our manner of conducting funerals is not equaled in propriety, courtesy and high-class of materials furnished.

Chicago's
Independent Undertaker

conducts funerals in any part of the city and suburbs. No extra charge is made for distance. Quiet automobile service for quick and immediate calls anywhere. Complete display of caskets, with prices written in plain figures in our fireproof show-rooms, shown to visitors at any time of the day or night.

P. J. BURSEN, Expert Embalmer

Phone West 101

989 West Madison Street, Chicago

THE FEBRUARY
WOMAN'S WORLD

A GREAT ISSUE FREE AND 10,000 CASH AND BOOK PRIZES

THE February Woman's World, the magazine of the people, is just out. This magazine is not sold on news stands. It has the largest circulation in the world and is the greatest reading value of the day. We will send you the February issue, also our remarkable Star Anniversary Issue, free as below, just for introductory purposes.

THE FEBRUARY ISSUE contains a striking article by Hon. Geo. Von L. Meyer, Postmaster-General of the United States, on a vital subject of interest to every American, whether he is in business for himself or is in the employ of someone else.

"EDUCATION BY MACHINERY," by Robert R. Armstrong, former Assistant Secretary United States Treasury, President of the Consolidated Casualty Company.

"A MAID OF MILLIONS," Confessions of the younger daughter of a multi-millionaire. How a girl of unlimited money spends her life; what she does from the time she awakens in the morning until she retires at night. How she lives in luxury, almost beyond the dreams of most people.

"THE ADVENTURES OF SCAR, THE CAVE MAN," by Stanley Waterloo, author of "The Story of Ab."

"THE MODERN COMIC OPERA," by Geo. M. Cohan, author of "45 Minutes From Broadway," "The Yankee Prince," etc.

"HIS FIRST VALENTINE," by Ray Norton, author of "The Vanishing Fleets."

"THE BEAR AND THE BRIDE," a new Arkansas Traveler series by Opie Read, the originator of the Arkansas Traveler.

"FOR THE HEART IS EVER YOUNG," a Heart Story, by Emily Calvin-Blake.

"BLUEBIRD," a story of the South, by Forrest Crissey, author of "The Country Boy," "The Tattlings of a Retired Politician."

"WILD ROSE LETTERS," confidential heart secrets between Elaine, Countess of Wycherly, and Mary, of Strawberry Point, Iowa.

"MY INDIAN SQUAW," a new song, words and music complete, by the authors of "Aren't You The Girl I Met At Sherry's," etc.

"DO YOU ADMIRE THE OSTRICH," by the Editor of Woman's World. The day of the ostrich has gone by so far as the sex question is concerned.

10,000 CASH AND BOOK PRIZES offered in "Prof. Puzzler's" February Department. Anyone can compete for these 10,000 prizes Not enough to go around, but enough to help.

All of the above and many other equally fascinating features appear in February WOMAN'S WORLD

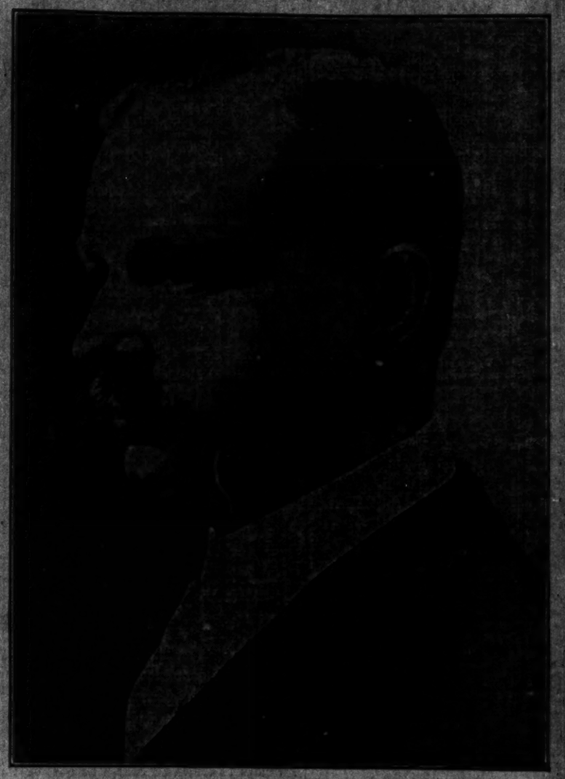

Postmaster-General George Von L. Meyer

The TwoMillionMagazine

The STAR ANNIVERSARY ISSUE of the WOMAN'S WORLD, which we will also send free, as below, to introduce this great magazine, contains the following strong features, including many others not mentioned:

"WHITE SLAVE TRADE OF TODAY," by Edwin W. Sims, United States District Attorney in Chicago. An account of the White Slave traffic of today by the official who has already obtained the conviction of many hundreds of the miserable creatures engaged in this "business," and who, Mr. Sims says, "have reduced the art of ruining young girls to a national and international system. Do you know that 'White Slave' Trappers search the city and countryside for their victims and with what wiles they lure fair girls away? Mr. Sims' words of warning and the facts he presents should be read by every mother and father in America. Mr. Sims was the assistant prosecuting attorney in the famous $29,000,000 Standard Oil case.

"WOLVES THAT PREY ON WOMEN," by Jane Addams of the Hull House, Chicago. Miss Addams is regarded by millions of thoughtful people as the foremost woman of America and is known the world over for her untiring work for humanity. Every reader of this advertisement should read this warning article in the Star Anniversary issue of the Woman's World by Miss Addams.

"WHITE GIRLS GO ASTRAY," by Edwin W. Sims—a second "White Slave" article strictly from the viewpoint of the lawyer, who finds himself called upon, as an officer of the law, to deal with this delicate and difficult subject. In this article Mr. Sims states he has received many letters from fathers and mothers since he commenced writing for the Woman's World whose fears and suspicions were aroused by the warning that the girl, who left her home in the country, gone to the city and does not come home, "girls needs to be looked up." These cases have been investigated and some of the results are published in his article, "Why Girls Go Astray."

"A WORD ABOUT WAYWARD GIRLS," by Mrs. Ophelia L. Amigh, Superintendent Illinois State Training School for Girls. "A girl who has once gone wrong will never go right; there's no use trying to bring her back into the straight and narrow path again," Mrs. Amigh writes that this is what the world says. She proves that it is not the case.

"BINDING UP THE BROKEN HEARTED," by Maud Ballington Booth of the Volunteers of America. An original article telling some interesting facts and experiences of her work among the men and women in penitentiaries.

"THE SINS OF SOCIETY," by Mr. Joseph Medill Patterson, author of "A Little Brother of the Rich," the greatest book separation of the year. Mr. Patterson is an insider, and this article is a startling exposure of the follies and sins of the fashionable rich.

"THE SINS OF HIS FATHERS," by Cyrus Townsend Brady, author of "A Little Traitor to the South," "Richard the Brazen," etc. A powerful story dealing with "The Sins of the Fathers visited upon the children," and the "Survival of the Fittest."

"THE STAGE-STRUCK COUNTRY GIRL," by Elsie Janis, the youngest Actress on the American stage.

"THE MOST INTERESTING THING IN THE WORLD," a fascinating symposium by George Ade, George Ethelbert Walsh, Forrest Crissey and William Hodge.

"CUPID WELL DISGUISED," by Anne Warner, author of "Susanna and Sunday and Mary."

"TIME'S DEFEAT" AND "THE EMPTY BOWL," by Ella Wheeler Wilcox, the "Poet of Passion."

"THE LOVE POTION," by Edwin Balmer, the author of the brilliant "Lights of Home" serial in the Saturday Evening Post. Mr. Balmer appeared upon the literary horizon as a result of the first Collier's Prize Story Contest.

"THE WARP AND WOOF OF ROMANCE," by Margaret E. Sangster, the most celebrated writer about affairs of the home on this Continent.

"HOMES AND HEAR HOMES IN THE FAR NORTH," by Rex Beach. This sketch-story in the Woman's World abounds with the rapid, moving-picture style of description, the surprising touches of nature, the soul-stirring pathos so characteristic of Mr. Beach's work. His stories of Alaskan adventure bring him $10,000.00 a year.

"THE OLD HOMES AND THE NEW," by the Hon. Adlai E. Stevenson, former Vice-President of the United States. A comparison of the simple life with that of the present day.

"SHOULD GIRLS BE PERMITTED TO MARRY OLD MEN," by Beatrice, the famous authority on social and sex subjects.

"THE MYSTERIOUS FAITH CURE," by Mrs. Clara Louise Burnham, author of "The Open Shutter," "Jewel Story Book," "The Leaven of Love," etc., etc.

"THE BELLES OF THE BARBERS' BALL," a new and hitherto unpublished story, words and music complete, by George M. Cohan, author of "Yankee Doodle Boy," "So Long Mary," "Give My Regards to Broadway," etc.

"THE SONG THAT MOTHER TOLD ME," by Harry Von Tilzer; new song, with words and music complete, by the composer of such big musical hits as "Tally," "All Aboard for Dreamland," etc.

"LOVEMAKING IN FOREIGN LANDS," by Frank L. Pixley, author of "King Dodo," "The Burgomaster," "Prince of Pilsen," etc.

Do You Admire the Ostrich?

Every man and woman in America who does NOT admire the Ostrich Habit of covering the head to avoid surrounding dangers should read the STAR ANNIVERSARY ISSUE of WOMAN'S WORLD, containing the White Slave and Sex articles referred to above, and which is offered free to introduce this great national low price magazine. The WOMAN'S WORLD is not sold on news stands but has the largest circulation of any publication, of any kind, in the world. It is the greatest reading value today. The following is a list of the other writers represented in the Free Star Anniversary Issue, in addition to the above:

CHAUNCEY OLCOTT, the Actor and Composer.
HARRIET PRESCOTT SPOFFORD, author "Rohan's Ghost," "Hester Stanley's Friends," etc.
ELIA W. PEATTIE, author "A Mountain Woman," "The Edge of Things," etc.
OPIE READ, author "A Mountain Colonel," "The Jucklins," etc.
ROSWELL FIELD, author "Madaline," "Bitter Sweet," etc.
MAUDE RADFORD WARREN, Author.
ELLIOTT FLOWER, author "Stones of Success," etc.
GEO. B. FORREST, Editor Woman's World.
STANLEY WATERLOO, Associate Editor Woman's World, author "The Story of Ab."
EMILY CALVIN-BLAKE, Writer.
DELLA CARSON, $10,000.00 Prize Beauty.
HENRY M. HYDE, Editor Technical World.
GEN. CHAS. KING, author "The Colonel's Daughter."
WILL PAYNE, author "The Story of Eva," "Jerry the Dreamer," etc.
ROSETTA, famous writer Kosmyist on Social Subjects.
S. E. KISER, Poet and Writer.
JOHN KENDRICK BANGS, Writer and Poet.
FRANK L. STANTON, the Sweet Singer of the South.
WILBUR D. NESBIT, author "The Gentleman Ragman."
WM. A. EVANS, Commissioner of Health of the City of Chicago.
All of these famous authors, actors, poets, editors, composers, celebrities, cause workers and public officials are contributors to the WOMAN'S WORLD Star Anniversary Issue.

FUTURE FEATURES AND FICTION

Every issue of the WOMAN'S WORLD during 1909 will be noteworthy. It is the marvel of the publishing world how a magazine of such unusual merit as the WOMAN'S WORLD can be supplied at the ridiculously low subscription price asked. Space permits mention of only a few of the features to be published in the next few issues:

"TERRORS OF THE WAY OF SHAME," a warning to mothers, by Mrs. Ophelia L. Amigh, Supt. Illinois State Training School for Girls. A strong article based on facts.

"BETTER EDUCATION ON THE SEX QUESTION," by Judge Julian W. Mack, soundest and most distinguished Jurist in the West and for years head of Juvenile Court, Chicago, where he passed upon thousands of cases.

"HOW TO PROTECT OUR GIRLS," Harry A. Parkin, the Assistant U. S. District Attorney of Chicago, who has had direct personal charge of the government's prosecutions against the White Slave Traffic, has written a powerful and practical article on this subject which will appear in the March number of the WOMAN'S WORLD. Mr. Parkin is the man who actually headed the raids which landed so many of the White Slavers in prison, the man who personally examined scores of the witnesses and prepared the evidence for the government's cases; the man who, as a faithful servant of the Department of Justice, has dug down into the filth and mire of this terrible traffic in order to stamp it out so far as federal laws provide for its extermination.

"WHITE SLAVERY IN AMERICA," by Mrs. Charles Nelson Crittenton, President National Florence Crittenton Mission, having branches throughout the United States and only institution of its kind ever specially chartered by U. S. Congress. Mr. Crittenton has dealt with the victims of the White Slave Traffic for twenty-five years and is the greatest living authority on the subject.

"THE PRISON DISGRACE OF AMERICA," by Mrs. Maybrick.

"THE RUTTER CUT," by Oy Warman, is one of the strongest and most pathetic short love stories ever written by this famous Canadian author. Thousands of American readers recall his "Belle of Athabaska," published in Scribner's Magazine, as a short story of uncommon power—one which made the magazine editors of the country mark Mr. Warman as a master of the short story. "The Bitter Cup" will be published early in the year.

"FREE WOMEN," by M. LA FOLLETTE, U. S. Senator from Wisconsin, will contribute a powerful article on "The Rights and Wrongs of Women." Senator La Follette is recognized as one of the foremost leaders of progressive thought in America. Perhaps more than any other man in the United States Senate, he is close to the common people. What he has to say on "The Rights and Wrongs of Women" will interest every reader of the WOMAN'S WORLD. He is brilliant as an orator, a writer and a statesman.

M. CREWDSON is probably the most widely known commercial traveler in the United States. More than this, he is one of the best known writers in the country. His "Tales of the Road" made one of the hits of the year when published in The Saturday Evening Post, and in book form. Probably more merchants know of Mr. Crewdson than of any other traveling salesman in the country. His income from his own personal efforts as a commercial traveler is said to be $1,000 a week. Mr. Crewdson has contributed to the WOMAN'S WORLD a short story of striking originality which will be published in 1909.

"A REVOLUTION IN PRACTICAL EDUCATION" is the title of a startling paper by Hon. Willett M. Hays, Assistant Secretary of the Department of Agriculture. Great things are doing right now in shaping the policy of common school education in America. The whole educational map of this country is going to be changed if Congress passes the famous "Davis Bill" now before it.

"SAVING WASTE IN HUMAN YEARS" by Hon. Seth C. Cooley, a great paper from a great educator on a subject that vitally touches every home.

"CHRISTIAN MARRIAGES," by Cardinal Gibbons. A very instructive and interesting paper.

"THE GLOAMING GHOST," a new two-part story by George Barr McCutcheon. His pronounced literary successes have won him rank among America's greatest fiction writers. We have only to refer to his novels to remind you of his standing as an author of real stories. Readers of WOMAN'S WORLD are fortunate in being able to enjoy a treat not offered by other publications. We have succeeded in securing a two-part story by Mr. McCutcheon to appear in WOMAN'S WORLD exclusively. This is the only short story of Mr. McCutcheon's that has appeared lately, or will appear in a magazine for many months to come.

Three new short stories by CYRUS TOWNSEND BRADY. Two new short stories by REX BEACH. New musical hits by ARE HOLEMAN, author of "Bucky Mokes," "Uncle Sammy," etc., FELIX F. FEIST and JOEL P. CORIN, authors of "Aren't You the Girl I Met at Sherry's?" MABEL M'KINLEY and others, etc. Six Love Mystery Stories by JACQUES FUTRELLE, author of "The Thinking Machine."

Serial by ROY NORTON, author of "The Vanishing Fleets." "The Old Homestead," by DENMAN THOMPSON. "Odd Family Life in Foreign Lands," by BURTON HOLMES. "The Romance of the Cave Man," six thrilling short stories by STANLEY WATERLOO, author of "The Story of Ab." "New Arkansas Traveler Stories," by OPIE READ, the originator of the Arkansas Traveler. "A Maid of Millions," by ORE. "What Is Sweeter Than Irish Music," a new song by CHAUNCEY OLCOTT. "The Story of a Simple Life," by MAUD RADFORD WARREN. Two thrilling boy stories, "The Phantom Wolf," by DWIGHT MITCHELL WILEY. ROSWELL FIELD, ELLIOTT FLOWER, HENRY M. HYDE, HERBERT QUICK, and many, many others.

WOMAN'S WORLD is edited by Forrest Crissey, Stanley Waterloo and Geo. B. Forrest. Well printed and illustrated with photographic picture cover in colors. Excellent departments, ably edited, on Embroidery, Novel Home Entertainments, Poultry, Garden, Health Culture, Children, Kitchen, Home Council, Dressmaking, with illustrations in colors, and PROF. PUZZLER, with over 10,000 free prizes monthly. WOMAN'S WORLD is the greatest reading value today.

FREE OFFER

In order to introduce the WOMAN'S WORLD, we will send the February issue containing all the articles mentioned above, and many more, also 10,000 free cash and book prize offers, also the Star Anniversary Issue containing the wonderful White Slave exposures and many other features, free to everyone who will send us only 25 cents now, in payment for a full year's subscription, commencing with the March issue. Subscribers living in the City of Chicago or Foreign Countries must send 25 cents extra (50 cents in all) to cover extra cost of postage.

TO ADVERTISERS AND SUBSCRIBERS

WOMAN'S WORLD is printed in colors with separate cover, folded and assembled complete on one press at a speed of 200,000 copies per day. The magazine is then carried automatically to a rotary trimmer, then by automatic carrier to combination automatic addressing and mailing machines. The TWO MILLION copies monthly are handled entirely by the latest machinery. This is why we can give so much for 25 cents a year. Everybody is invited to call and see this plant, located in Chicago at 46-48 West Monroe St. and 120-128-134 Clinton St.

Contributors to Woman's World

Hon. Robert M. LaFollette	Margaret E. Sangster
Hon. Edw. G. Cooley	Rosetta
Hon. Willett M. Hays	S. E. Kiser
Cardinal Gibbons	Geo. B. Forrest
P. M. Gen. Geo. L. Von Meyer	Wm. A. Evans
Mrs. Ophelia L. Amigh	Harry Von Tilzer
Judge Julian W. Mack	John Kendrick Bangs
Hon. Harry A. Parkin	Elsie Janis
Hon. Chas. Nelson Crittenton	Frank L. Stanton
Hon. Edwin W. Sims	Wilbur D. Nesbit.
Hon. Adlai E. Stevenson	Frank Pixley
Hon. Robt. B. Armstrong	Maud Ballington Booth
Chas. N. Crewdson	Chas. Battell Loomis
Cy Warman	Dwight Mitchell Wiley
Jacques Futrelle	Felix F. Feist
Roy Norton	Abe Holzman
Herbert Quick	Joel P. Corin
Mrs. Maybrick	Miss Mabel McKinley
Genee	Professor Puzzler
Denman Thompson	George Byron
Burton Holmes	Madame Merri
Jane Addams	Helena Martinezkuz
Rex Beach	Olivia Barton Strohm
Chauncey Olcott	Kathleen A. Roberts
Harriett Prescott Spofford	Joseph S. Nathan
Geo. Ade	Andrew Sterling
Forrest Crissey	Allan Woodall
George Barr McCutcheon	Major Arthur Griffiths
Joseph Medill Patterson	Allen D. Albert
Ella W. Peattie	Caroline Quincy
Ella Wheeler Wilcox	Freeman Putney, Jr.
Opie Read	Chas. H. Fitch
Roswell Field	Agnes Barden
Maud Radford Warren	Wm. Tribout
Anne Warner	Lloyd Logan
Clara Louise Burnham	Murrell Leonidas Logsden
Elliott Flower	Mabel Louise Cross
William Hodge	Goode King Feldhauser
George M. Cohan	Stella H. Green
Edwin Balmer	Paul Crissey
Stanley Waterloo	Paulina Swift Winfield
Emily Calvin-Blake	Harriet N. Connell
Della Carson	M. Worth Colwell
Henry M. Hyde	John Cain
Gen. Charles King	Gladys Montague Winston
Cyrus Townsend Brady	Fred Ainsworth
Will Payne	Ruth Conway and many others

PRESS COMMENTS

"The Star Anniversary issue of the Woman's World is indeed a Star number."—*Washington Post.*

"We have never examined a magazine that contained so many great and well known names and so many striking articles as the Anniversary issue of the Woman's World."—*Omaha News.*

"The revelations made by United States District Attorney Sims in the Woman's World should be given as wide a currency as possible."—*Chicago Tribune.*

"The Woman's World is a great magazine. Their Star issue contains an unparalleled array of literary talent and strong features."—*St. Paul News.*

"The Woman's World has issued a Star Anniversary issue which contains contributions by some forty 'Stars' in different walks of life."—*Chicago Journal.*

"We desire to ask permission to publish the article entitled 'The White Slave Trade of Today.' We desire to extend to you our personal thanks for the publication of this fearless article."—*The Rocky Mountain Rescue Home, Denver.*

"We thank you for the Woman's World. The articles by Mr. Sims must do great good."—*The Illinois Vigilance Association, Chicago.*

"Hon. Edwin W. Sims, Joseph Medill Patterson, Cyrus Townsend Brady, George Ade, Maude Ballington Booth, and forty other well known people, all contribute to one issue of a Chicago magazine iz celebration of its Twenty-fifth Anniversary. The Woman's World is to be congratulated."—*St. Joseph Star.*

"One issue of a magazine containing contributions from forty different people, with every one of whom the average reader is familiar, is an unusual occurrence. The Star Anniversary issue of the Woman's World has that honor."—*Washington Times.*

"More good reading by well known men and women is to be found in the Star issue (one number) of the Woman's World, Chicago, than is to be found in many high-priced magazines for a year."—*Minneapolis News.*

DEPARTMENT OF COMMERCE AND LABOR
Immigration Service

Office of the Commissioner,
Boston, Mass.

Editor Woman's World, Chicago.

Dear Sir:—Adverting to a notice, which appeared in the Boston Post of this date, to the effect that your company was distributing a number of articles concerning the white slave traffic, I wish to say that I should be pleased to receive a copy of the same, as it is possible that they may prove of advantage to us in the cases of alien girls destined for Chicago and other large cities.

Respectfully,
JEREMIAH J. HURLEY,
Acting Commissioner.

ALL of the above famous men and women and MANY more are contributors to the WOMAN'S WORLD from month to month

FREE READING COUPON

CUT OR TEAR ALONG THIS LINE

WOMAN'S WORLD, Dept. 1060,
46-48 Monroe Street, CHICAGO, ILL.

Gentlemen: Enclosed please find 25 cents to pay for a special year's subscription to WOMAN'S WORLD, commencing with the March, 1909, issue. Send me free, at once, your February issue containing all the contributions referred to in your advertisement. Also send me, free, at once, postpaid, copy of your remarkable Star Anniversary Issue, containing the White Slave and Sex articles and contributions by all of the 40 famous contributors referred to in your advertisement.

Name .....

Address .....

The Tribune.

THE TRIBUNE CO., PUBLISHER.

FOUNDED JUNE 10, 1847.

ENTERED AS SECOND CLASS MATTER JUNE 6, 1906, AT THE POSTOFFICE AT CHICAGO, ILL., UNDER ACT OF MARCH 3, 1879.

TERMS OF SUBSCRIPTION.

BY MAIL IN ADVANCE.

Postage paid in the United States (outside of Chicago city limits) and in Mexico:

Daily, without Sunday, one year	$4.00
Daily, without Sunday, six months	2.00
Daily, without Sunday, three months	1.25
Daily, without Sunday, two months	1.00
Daily, without Sunday, one month	.50
Daily, with Sunday, one year	6.80
Daily, with Sunday, six months	3.25
Daily, with Sunday, three months	2.00
Daily, with Sunday, one month	.75
Sunday issue, one year	2.00
Sunday issue, one month	.25

Give postoffice address in full, including county and state.

Remit by express money order, draft, or in registered letter, at our risk, to Tribune company, postmaster.

BY CARRIER IN CHICAGO.

Daily (six days), per month	$ .65
Daily and Sunday, per month	.80
Sunday only, per month	.25

CHICAGO—TRIBUNE BUILDING.
NEW YORK—FLATIRON BUILDING.
WASHINGTON—40 WYATT BUILDING.

Persons wishing to take "The Tribune" by carrier may order it by postal card or telephone—Central 100. When delivery is irregular make complaint.

DOMESTIC POSTAGE—Twelve or 14 pages, 1 cent; 16 to 24 pages, 2 cents; 26 to 40 pages, 3 cents; 44 to 56 pages, 4 cents; 58 to 70 pages, 5 cents; 72 to 80 pages, 6 cents; 82 to 100 pages, 7 cents.

FOREIGN POSTAGE—Twelve or 14 pages, 2 cents; 16 pages, 3 cents; 26 pages, 4 cents; 32 pages, 5 cents; 40 pages, 6 cents; 44 to 48 pages, 7 cents; 52 to 56 pages, 8 cents; 60 to 68 pages, 9 cents; 70 to 78 pages, 10 cents; 80 to 86 pages, 11 cents; 88 to 92 pages, 12 cents; 94 to 100 pages, 14 cents.

Note—The laws of the postal department are strict and newspapers insufficiently prepaid cannot be forwarded.

THURSDAY, FEBRUARY 4 1909.

CUBAN conundrum: What shall we do with our vice presidents?

THE "Inquirer," Mr. Love had Moore backing formerly than he seems to have now.

SOMETHING seems to remind us that we haven't heard anything about Gage Park for a long time.

IN some sections the groundhog, it appears, did not see his shadow, and remained out. Is the groundhog, like the tariff, a "local issue"?

TWO SONS of Gov. Comer of Alabama knocked down the editor of the Montgomery Advertiser a few days ago. They did not shoot him. There is a growing prejudice against shooting newspaper men, and it is no longer quite safe even for governors' sons to defy it.

YESTERDAY the statesmen at Springfield gave another performance of their highly entertaining farce, "How Not to Elect a United States Senator."

AFTER Mr. Bryan's next defeat, if he is quoted correctly, he "will go into the ministry." The customary arrangements will be made for the defeat, all right.

ONE month from today, assuming that the calendar is correct, Mr. William H. Taft of Ohio will accept a position in Washington.

WHILE the Hon. Carter H. Harrison will not refuse the senatorship if it is tendered to him by unanimous vote, you will please understand that he has made tentative arrangements to take another job.

SLAY old deadlock and substantially the same old candidates and near-candidates.

MERELY here it seems appropriate to mention as an interesting fact that this country consumed $14,000,000 worth of peanuts last year.

IT is in Ohio, and not in Illinois, that a shortage in natural gas is causing distress in several cities.

IT is believed that the Hon. Skinny Madden's sphere of influence does not extend to the state's attorney's office or the grand jury room.

THE high browed person who sends the comic valentines will have his day before long, and he never needs to be reminded of it.

IF Hobson has senatorial aspirations let him go and settle down in Nevada. It takes only a few votes to elect a senator out there.

"VOLTAIRE," says a contemporary, "could be written about the Panama canal." Illustrated with Culebra cuts?

THE cough-as-you-enter cars, however, we always have had with us.

IT will be possible to forget the Maine, perhaps, after it has been removed from Havana harbor.

IF the inducement can be made sufficiently large Mr. Jeffries probably will assume the white man's burden to the extent of undertaking to whale the everlasting tar out of Champion Johnson.

MR. TAFT is to be made a Freemason "at sight," but this cannot be fully explained to you unless you have the password and grip.

THE Taft banquet in New Orleans may be attended by any socially acceptable person to whom $25 a plate does not seem prohibitory.

OUR thoughtful and benevolent congressmen are now engaged in the great work of distributing garden seeds among such of their fellow citizens as have either gardens or votes.

BRALN is only a number now.

COMPULSORY TRUANTS.

There are 7,019 pupils who attend the schools half a day only. The reason: There are no places for them. They "play hookey" the rest of the time, but of necessity rather than from individual choice. It is a sort of official hookey. There are truant officers, but their work must be greatly hampered when thousands of children cannot go to school if they wish to do so.

There are 271,004 pupils enrolled in the schools of the city. The schoolrooms contain 208,071 desks. There are 2,300 pupils, therefore, who are without comfortable facilities. That figure does not fully indicate the crowded conditions which prevail. There are more than 2,000 pupils who can't get into the schools at all. They are cared for, in a way, in rented rooms. The statistics carry with them their own argument. The conditions must be remedied and that soon.

President Schneider is right, too, in his contention that the money of the board of education must be expended in extending the facilities of the elementary schools rather than in establishing new high schools. There may be need for more high schools. When constructed, they should be architecturally and artistically acceptable and should be equipped with the best possible working machinery. But they must wait until the children now out of school have a chance to get in.

What Chicago needs is adequate facilities for the education of its children. It understands that provision for this will cost money. The amount of money to be spent, however, is of less importance than the determination on the part of the board of education to build wisely, with future needs in mind; to build economically, sparing no essentials; and to build quickly, in order that equal privileges in education may be available for all of Chicago's boys and girls.

STAMP TAXES.

There are certain stamp taxes with which the people were familiar during the civil war and with which they renewed their acquaintance during the war with Spain. They were on both occasions good revenue producers. The small taxes imposed in 1898 on stock and bond issues and transfers, bank checks and drafts, conveyances, etc., included in schedule A of the war revenue law produced about $35,000,000 a year. They would produce much more now.

It is intimated that it is the intention of the committee on ways and means to include some of those taxes and that on proprietary medicines in the tariff bill it is drafting. It is what should be done. These emergency taxes which have been voted to meet the demands of war can be used with equal propriety to overcome the revenue deficit which is rapidly eating up what once seemed an indestructible surplus. The lowering of tariff duties which the people desire and anticipate will stimulate importations. The extent to which they will do so and the customs revenues be increased cannot be measured in advance. The stamp taxes will provide an immediate and easily estimated revenue.

The duty on coffee which has been suggested probably would produce little or nothing for a year or so. It might at the same time add to the living expenses of every workingman. His interests should not be neglected when revenue legislation is being considered. A stamp tax on bank checks or stock transfers would not add to his food or clothing bill. It would fall on those easily able to pay it.

There is another argument for the stamp taxes. When no longer needed because of the increase in customs receipts, which will come eventually, they can be lowered or surrendered one by one or as an entirety, as circumstances may make expedient. There is none of the commotion and friction attending the modification or repeal of one of these stamp taxes that there is when a tariff duty is concerned.

The secretary of the treasury has estimated that there will be a deficit of $141,000,000 for the fiscal year ending June 30, 1910. If the next congress will vote stamp taxes, enact the right kind of tariff law, and keep down appropriations there will be no deficit.

A CONSULAR SCHOOL.

The United States maintains a military academy to train youth for war. It has a naval academy to provide officers for its battleships. For more than a century it has fostered West Point. It founded the school now at Annapolis in 1845. Both of these have proved their value through the effective service of their graduates in the wars of the republic. They have been supplemented by army and navy war colleges for more advanced instruction. The government is thoroughly committed to the policy of educating leaders to command its military forces on land and sea.

But there is a conquest sought by the United States through other means than marching men, bristling bayonets, and waving flags. It is the winning of the world's markets. In an age of arbitration and search for peace, an imperial thought of that sort is far more pleasing to many people than any dream of "Dreadnoughts" or serried ranks. To gain the victory trained men are demanded, just as experience has proved the value of those in army and navy who have had the technical education on the banks of the Hudson or the shores of the Chesapeake.

The Lowden bill for the establishment of a consular school proposes to provide the government with such servants. The secretary of state will be the overseer. The graduates in the order of their standing will be the men eligible to consular places. While students are in attendance upon the school they will receive allowances of $300 each. For four years they will study history, modern languages, insurance, international, commercial, and admiralty law, geography, and other kindred subjects to fit themselves for duty. The consular service will be taken from politics and will become a career for earnest men. There will be equable distribution of places throughout the country.

The members of the Chicago Industrial club have been giving much thought to the improvement of the consular service. The bill before congress is due to their interest in the subject. The proposition is worthy of careful consideration. Millions have been spent by the government for war. Why not more for peace and commerce?

JAPAN'S POLICY.

The Californians say that their state is and always must be a white man's country. That is a praiseworthy resolve, but why make such a fuss about it? Nobody is asserting that it shall not be a white man's country or trying openly or stealthily to oust the proud Caucasian. There are 1,700,000 people in California, mostly whites. Why is it that they are shaking in their shoes and planning defensive legislation? Probably the truth is that only a few of them are alarmed and that some demagogues are pandering to their fears.

Manifestly it is not the desire of Japan that California should become a Japanese country. It is willing that it should remain a white man's country. It contemplates Japanese expansion, but it has in view other regions than California, regions nearer home, where it is desirable for many reasons that it should have a firmer foothold.

From only one point of view is the migration of Japanese laborers from Japan of advantage to that country. Their earnings here would be greater than in Manchuria or Corea, and of those earnings they would send or take home a considerable portion. They would add to the wealth of Japan as the Italian immigrants do to that of Italy. The Japanese laborer who goes to Corea or Manchuria strengthens the grip of Japan upon those regions. He is actively engaged in enlarging the territory of the empire.

So when the Japanese minister of foreign affairs says officially that it has become necessary for the Japanese, instead of scattering to foreign lands, to concentrate on the Asiatic mainland, even the excited Californians should be able to perceive that he means what he says. Japan has commercial and industrial battles to fight in the far east—and perhaps in the distant future battles of a bloodier kind—and it will need all its resources to be successful.

Baron Komura says in regard to the anti-Japanese legislation in the California legislature that his government relies on the sense of justice of the American people. The reliance should not prove to be misplaced. The people of California should be so thoroughly convinced of the friendly purposes of Japan as to kill that legislation.

FOR UNION LABOR.

It is to be hoped organized labor will make itself felt promptly and practically in the present movement against "Skinny" Madden and his accomplices. The public should be made to understand through the unequivocal action of the American federation, acting through its Chicago constituent federation, that the authoritative representatives of reputable unionism are determined to aid in the abolition of labor blackmail.

The American federation has stood out against the Madden organization. The time for thorough measures is at hand. Legitimate organization should be pushed in the building trades in order that the decent rank and file of Madden's following may have a reputable union to enter if they find it better to leave the Madden association rather than to try again to depose its tyrant.

Questions of strategy, of course, should be and must be left to the federation and whatever right minded and determined members of the Madden organizations are bent upon proceeding against his rule. But the federation and any union men who will take up the fight should be assured the support, both moral and material, of the business community and the public authorities. It should be made clear and kept clear that the campaign against Madden and his kind is not a campaign against union labor. On the contrary, it is a campaign in the highest interest of union labor.

A STREET PICTURE.

THE TRIBUNE thanks one of its correspondents for the following vivid picture from the endless drama of our city streets:

From my office window I have just noticed a ludicrous, yet pathetic, incident. A man, evidently a newly arrived Italian emigrant, was going north from the Twelfth street station on Michigan avenue. He saw Logan's monument, and evidently taking it for a Crusader of old, Garibaldi, or perhaps Chicago's patron saint, he climbed the little hill to the base of the statue, where he took off his hat, reverently crossed himself and knelt in prayer for some ten minutes, when he arose and, after standing uncovered in the wind for a few minutes longer, he went on his way. Let's hope it brings him luck.

Let's hope it brings him luck, say we. Let's hope he and such as he will always find in America that land of equal opportunity, of justice, and security, and growth it has proved for millions who have come before him.

The irony, the pathos, and the simple hope of our common lot are in this little drama of the stranger in a strange land. And the destiny of the republic is in the stuff of which this man is made.

IN A MINOR KEY.

Severe Operation.

"I never saw anybody that suffered from throat trouble as much as my Uncle George used to," said Mrs. Lapsling. "He had it so bad that finally the doctors had to make an incision in his sarcophagus and remove a part of it."

Crushing Sarcasm.

Mr. Hewligus—"Fourteen dollars, madam, is an outrageous price to pay for a hat!"

Mrs. Hewligus—"If I should buy the planet Saturn for a hat you'd think I oughtn't to pay more than 39 cents for it."

Explanatory.

The great ocean liner was limping into port.

"You see," lamely explained the captain, "the injury is in the ship's forefoot. It got on the wrong tack."

Scowling at the reporters who had come on board from the tug, he nervously paced the bridge, after the manner of all great captains.

Any Change an Improvement.

Photographer—"Is that the most pleasing expression you can assume?"

Sitter—"Yes, sir."

Photographer—"Then, for heaven's sake, glare ferociously at me!"

Finesse.

Mrs. Jenner Lee Ondego—"How have you managed to keep your cook so long?"

Mrs. Gadabout—"My husband has a pull with the police department. We have the handsomest officer on the force stationed in our street."

No Trouble About That.

The druggist's clerk handed him his porous plaster.

"You want to read the directions carefully," he said, "so as to know what to do when you're ready to take it off."

"I never take 'em off," answered Mr. Wipedunks. "I always wear the things till they drop off."

Retained His Presence of Mind.

"All is over between us, Harold. Here are the presents you have sent me from time to time. Good-by!"

"Just a moment. Wait till I count 'em. . . . Yes, that's right. Good-by, sis."

On Her Way to the Club.

"For mercy's sake, whose dirty little boy are you!"

"Yours, mamma." V. T.

MARQUISE DE FONTENOY

Copyright, 1909, by the Bonnycastle company. All rights reserved.

PRINCE ALBERT of Belgium, next heir to his uncle's throne, has arranged to sail at the end of next month for the Congo, with the object of making a thorough inspection of what was until recently the misnamed Free State, but which is now Belgium's latest colonial dependency. Prince Albert proposes to spend three or four months in the colony, and his investigation of the conditions there will be of the most searching order.

The announcement of this project of his has given universal satisfaction. For Prince Albert, who spent the best part of a year in this country about a decade ago, is not only the most popular scion of the reigning house of Belgium but also enjoys abroad as great respect as among his own countrymen. Without being in any way a prig, his life has been singularly free from reproach, and though devoid of anything in the nature of pedantry, he is extremely studious and determined to find out things for himself, no matter at first sight how.

Broad minded and free from prejudice, he admits that a number of doctrines of the Republicans, and even of the Socialists in Belgium, are worthy of consideration and even of commendation, and he is on friendly terms with many of the Socialist and labor leaders in Belgium.

He is an adept in all manly sports, especially in everything that pertains to the horse, while the best illustration of his level headedness, of his sobriety of judgment, and of his diplomacy is to be found in the wonderful way in which he has managed to avoid any dispute with King Leopold or to allow himself to be involved in those quarrels with the king in which even his own father, the late count of Flanders, was concerned. The king, who has been at daggers drawn with every member of his family save Prince and Princess Albert, appreciates this, and always goes out of his way to show affection and regard for his heir apparent, the latter's consort, and their children.

Those in Belgium and in foreign countries, also here in the United States, who have feared that the surrender of the Congo Free State to the Belgians as a colony was more apparent than real, and that the many reprehensible features of Leopold's absolutist rule there would be continued under the new régime, may feel at rest that bona fide reforms are at hand. They may have every confidence that Prince Albert will insist upon seeing everything for himself, and will decline to tolerate any of the shocking abuses which have horrified the civilized world in the past, but will insist upon radical changes and provide for their efficient execution.

Now that the celebration of the golden jubilee of the ordination of Pius X. to the priesthood has been brought to a conclusion, it has become possible to form an estimate of the offerings made in connection therewith. These have amounted in Peter's pence alone to $2,000,000, of which far and away the largest amounts have come from the new world, the offerings from France being small. This, of course, is due to the fact that in France the resources of devout Catholics are taxed to the uttermost to provide for the maintenance of the parish clergy since the loss of the latter's stipends from the government and for the relief of the religious orders since they were deprived of their possessions.

Nor does the $2,000,000 in Peter's pence by any means represent all the receipts of the pontiff during the last year in connection with the jubilee. For there is hardly a sovereign in Europe who has not sent him a gift, many of them being of great intrinsic value. These royal and imperial donors were not by any means restricted to Roman Catholic monarchs and princes, for the givers included Emperor William, the czar, and the sultan of Turkey.

It may be a source of satisfaction to the contributors to the Peter's pence in this country to know that the reforms inaugurated during the last twelve months in the papal administration by Pius X. have led to a radical reorganization of the pontifical administration, or curia, on economic lines. Moneys, instead of going to the various congregations and departments, are all taken care of by the pontifical treasury, where a system of the most rigid scrutiny and auditing has been devised, while there can be no longer any question of injudicious investments or of losses through the dishonesty or carelessness of minor officials. The subscribers may rest assured that whatever they have donated will be devoted to the best uses of the church.

Lady William Cecil, whose husband, Lord William Cecil, is controller in chief of the household of Princess Beatrice, has become, through the death of her father, a peeress in her own right, as Baroness Amherst of Hackney, and on her demise the barony will go to her son, William Cecil, now 23 years of age, and an officer in the Lincolnshire regiment of infantry. A good deal of confusion is liable to arise through her succession to her father's honors. For whereas her husband remains Lord William Cecil, her name henceforth will be Lady Amherst of Hackney, which, especially abroad, where the peculiarities of the English peerage are unknown, is liable to convey the impression that they are not married, but merely traveling about with one another.

The new Lady Amherst was the principal lady in attendance on the young queen of Spain at the time of the latter's marriage, and a witness therefore of the tragedy which marred the brilliancy of the pageant. She owes her title to the fact that when her father, the late Lord Amherst, was raised to the peerage in 1892, he specially stipulated that, having no sons, the dignity should on his death go to his eldest daughter, Lady William Cecil.

Lord William Cecil is a younger brother of the late Lord Exeter, and an uncle therefore of the present marquis, and is, like him, descended from the first marquis of Exeter, whose romantic marriage to Sallie Hoggins, the lovely daughter of a Shropshire peasant, furnished the theme of Tennyson's beautiful poem, entitled "The Lord of Burleigh."

The present day Cecils, of the line of which the marquis of Exeter is the chief, are noted for their good looks, gifts which are popularly ascribed to them as an inheritance from the peasant marchioness.

Lady Amherst of Hackney's peerage must not be confounded with that of the Earl Amherst whose honors were created in favor of that general who commanded in chief the British forces in North America in the middle of the eighteenth century. Whereas, the earl can show direct descent from Gilbert and Roger of Amherst, who flourished in the reigns of the Plantagenet kings, Lady Amherst can only prove descent from these worthies through the female side of the house. In fact, the real descent of her father, the late Lord Amherst of Hackney, was from a Kentish squire of the name of William Daniell, who a little over a hundred years ago married Amelia Amherst of Didlington Park. This William Daniell's son dropped the name of Daniell and assumed that of Amherst, that is to say, the patronymic of his mother. He is the grandfather of the new Lady Amherst of Hackney.

Didlington Park, the country seat in Norfolk to which she has now succeeded through the death of her father, has been in the Amherst family for generations, and is one of the finest places in the county, standing on the banks of the River Missey, on the border line of the fens. The place was already in existence in the reign of Edward II. But the treasures which it contained, including the gold frame of the crown with which Charles II. was crowned, a mummy of the consort of Pharaoh Amenhoteph I., who reigned in Egypt 1,700 years before Christ, the gilded harp on which Queen Marie Antoinette was wont to play, as well as the marvelous library, have recently been dispersed by sale—the Caxtons going to J. Pierpont Morgan—in order to enable the late Lord Amherst to meet the pecuniary obligations imposed upon him by the frauds of his solicitor, or family lawyer, who had not only done away with his, Lord Amherst's, money, but likewise with the property of others for which the unfortunate peer was trustee.

The new Lady Amherst is a wonderfully clever artificer in ivory, and has managed to solve the puzzle by which the Chinese intercarve one ivory ball within another.

The Election Is Over.

A member of the Oklahoma senate startled that body into hasty adjournment by moving that the members burn the state constitution. Judging from the odors wafted abroad from the Haskell-Hearst mess and the Muskogee land fraud investigation it would seem to be time they were burning something.—Louisville Courier-Journal.

VOICE OF THE PEOPLE.

[No communications unaccompanied by the name and address of the writer—which will not be published if not desired—will appear. Communications for this department must not exceed 300 words.—Ed. Tribune.]

Quick Action Needed.

Chenoa, Ill., Jan. 28.—[Editor of The Tribune.]—As a general thing the editorials in THE TRIBUNE are able and to the point, but occasionally there is a weak one. To a man "up a tree" this is poor argument—viz.: "The greater business activity which was anticipated for the winter months because of the increased volume of funds last fall has not materialized. It would have done no? if it had not been that tariff revision was imminent." First, there was no reason whatever to anticipate a "greater volume of trade." We don't get over panics that easy, just because a certain party is successful in an election. Second, it would not "have done so because tariff revision was imminent." It is not imminent. It cannot take place for a year. Do you suppose consumers have stopped using goods on account of "tariff revision"? Retail merchants are buying according to the demand just as usual. This whole tariff business is a fraud. Every day's market report speaks of the effect of tariff revision. The Mint is pronounced at every turn by those interested, but it is a barefaced fraud. The standpatters will keep it up until congress passes a bill (which, if Mr. Taft keeps his word, will be vetoed) because it will be a bill to suit the "interests." Keep a close watch, Mr. Editor, and see if what is here stated does not "come true." H. F. B.

Civil War Veterans and Lincoln.

Chicago, Jan. 28.—[Editor of The Tribune.]—Once more the nation, and especially Illinois, wakes up to a realization of its great past as the time approaches to celebrate the centennial of the birth of Lincoln—our Lincoln—everybody claims him now, but none rejoice more in that awakening than the men who were with him in the limelight in that most crucial period of our national life—the surviving veterans of the civil war.

It seems to me this is a good time for the public of today to get into closer communion and sympathy with the memory of that great man, of those "boys in blue" that stood back of him in "those days that tried men's souls," and not only that, but with your own soldier element that you have in your midst today—the Illinois National Guard.

The public should see more, hear more, and know more about its national defenders.

R. COATES.

Wants Oak Park Annexed to City.

Oak Park, Jan. 30.—[Editor of The Tribune.]—That those people north of Madison street are frightened lest we south side people rise up and vote Oak Park into the city shows we are growing some and need attention. The remedy suggested would hardly answer. The people south of Madison street are too busy with material affairs to acquire a social training to make them en passe north of Madison.

The matter of annexation is a matter of dollars and cents to the southsiders. In the city we have cheaper gas, water, and light, and a more responsive municipal government. This is what we would gain by going into the city, and this is our price for not voting for annexation. The temperance feature of Oak Park may not always be retained after the south side grows up. It's a long way from Madison to Twelfth street, and we are going some. If you don't believe it come out and see the buildings going up. Come on out; the water and people are fine. Come out and help us annex, as we are going to have the say in this matter, and soon. Domestic economies are more to us than open doors on the north side. H. A. JONES.

Public and Private Pensions.

Chicago, Jan. 30.—[Editor of The Tribune.]—In an editorial on "Pensions for Employés" you use the following language: "So far as the soldiers are concerned they have received generous treatment from an appreciative government."

Has the government been generous, or is it now generous in its treatment of aged and debilitated ex-soldiers who, on account of the infirmities of many years, have lost their earning capacities? Is it generous in its provision of the pittance of about 40 cents per day to an old soldier who, but for the exposures and hardships during the progress of the civil war, would today probably still possess an earning capacity sufficient to provide for his necessities?

You refer, with proper commendation, to a mercantile house making provision for its employés, numbering over 4,000, when they shall have reached the age of 60, and you state that the minimum pension will be $300, and that this pension is to be provided without any cash tax upon the pay envelopes. If the provision of the government in paying 40 cents per day can properly be termed "generous," then in truth may the provision of the one lone mercantile house be termed most princely. SOLDIER.

Opposed to Capital Punishment.

Chicago, Jan. 30.—[Editor of The Tribune.]—Just now there is a strong effort being made to abolish the death penalty for convicted criminals.

Capital punishment is not only a disgrace to any civilized country but it defeats the purpose for which the punishment of crime exists (at least one of the purposes)—namely: the reformation of the criminal.

It is not possible here and now to enter into an argument on this subject, and it ought not to be necessary to do so. My purpose is simply to remind the readers of this paper that such a question is before the people of this state, and also to say that any one who is in the least interested can help much by writing to the Hon. Cornelius J. Tom, house of representatives, Springfield, Ill.

CARRIE M. PLUMB.

"THIS IS MY BIRTHDAY."

—Shakspeare.

Elmhurst, Oak Park, Evanston, and China are eligible as the celebrating places of Chicago men whose birthdays fall today. Conspicuous among the outsiders who were born on Feb. 4 is John Mitchell, a leader of organized labor. He is 39 years old today—young enough to be the son of Samuel Gompers, whose birthday anniversary came a week ago.

Prof. Ernest De Witt Burton of the University of Chicago is 53. He will have to observe the day in China.

The Rev. William F. McDowell, bishop of the Methodist Episcopal church, is 51.

Addison E. Wells, president of Wells Bros. company and one of the conspicuous Baptists of Chicago, is 53.

Luther W. Bodman, member of the board of trade and the stock exchange, is 64. He lives at 580 North State street.

Fred H. Atwood, attorney, 1837 Melrose street, who was a presidential elector on the Cleveland-Stevenson ticket in 1892, is 46.

James H. Barnard, 71 Astor street, attorney who took for his bride a daughter of former Mayor Black of Milwaukee, is 40.

Dr. John H. Byrne, 690 West Monroe street, a native of Liverpool, is 68.

Archibald M. Campbell, 281 Ashland boulevard, contractor, liked February so well for a birth month that he fell readily to the idea when his fiancée proposed Valentine's day for their nuptials.

Charles B. Cleveland, with the New England Mutual Life Insurance company forty-one years and now its general agent in Chicago, is 64. He's a Grand Army man.

William H. Emery Jr. of Elmhurst, president of the Hawhide Manufacturing company, is 33.

Samuel E. Knecht, secretary of the State Bank of Chicago and living at 526 Burling street, is 47.

Ferdinand Grunert, 1700 Wellington street, who has been making cheese all his business life, is 54.

Dr. Albrecht Heym, whose father was a professor in Leipsig, Germany, is 47. He lives at 631 Cleveland avenue.

George W. Trout of Oak Park, merchant in Chicago, is 47.

Took the Strangers In.

In Boston 29,270 nonresidents were arrested for drunkenness last year. And Boston claims to be a hospitable community!—Charleston News and Courier.

Bryan Not $100,000 Man.

Mr. Bryan naturally wishes the president's salary to stay down within his reach.—Baltimore Star.

NEWS OF THE THEATERS

MILLER OF BOSKOBELL.

A Comedy Drama in Three Acts.

BY

HAMLIN GARLAND.

Presented in Fullerton Hall, Chicago, by Donald Robertson and Company, Feb. 3, 1909. The Cast:

Mrs. Tom Warner	Marion Ballish
Percival Miller	Donald Robertson
Herbert Lindsay	Irwin Rochester
May Lindsay	Mabel Bardman
Col. Harvey Wood	John Revere
Francis Merritt	Ralph Bradley
Gen. Marvin	William Owen
Samuel Harding	Frank Hardin
Henry Gemet	Fred J. Cowley

With "Miller of Boskobell" Hamlin Garland, fellow townsman and a writer of consequence, has cast his lot with the ever hopeful playwrights, both amateur and professional, who feel in their bones and argue with their friends that there is a soul stirring drama in the labor and capital problems of America.

In Fullerton hall last night, with the assistance of Donald Robertson, Marion Ballish, William Owen, and several student actors, he offered proof of his contention. Dramatically it was not altogether convincing proof, but as a new play by a new playwright "Miller of Boskobell" was sufficiently interesting to hold the respectful attention of an audience that filled the hall.

We infer from the play that Mr. Garland hoped to contribute his best thought in dramatic form to the solution of real problems. He wished to speak for organized labor and likewise edge in a word for the hungry nonunionist. He hoped to prove that there are honest labor leaders, and rascals as well. He wanted to give capital a poke in its fat ribs, but still indicate that beneath the fat and the ribs was a heart that could be reached without destructive bleeding. And then, to hold these punishments to form, he planned a poet's love story that should begin with a memory of sunlight on the river and end in a vision of great souls united.

His trouble has been in clouding his original intention with too many incidents and in blanketing his theme in an effort to keep all angles of the story in view. What he was dealing with when he started was the simple but dramatic story of one Percival Miller, a poetic young pastor who became a labor leader and something of a fanatic, and found himself one day in a city where a strike of union workmen was threatened in the mills. As secretary of the labor federation he sought a conference with the widow of a mill owner who had taken over the management of her husband's affairs, and found in her a sweetheart of his school days. They had not forgotten each other, but under the circumstances they could reasonably be kept apart for an act or two, he torn 'twixt love and fanaticism, she between love, the impulses due to long training in the atmosphere of aristocracy, and the promptings of her greedy and unjust "business" associates.

But like most new writers for the stage, Mr. Garland likely felt that this would be too simple and probably too conventional a story on which to waste all his time, so he proceeded to complicate it. As a result he practically began a new play with each act.

The first is a sympathetic and poetic meeting between the old lovers, including a fine statement of the woman that she is for the workmen and against the employers' trust.

The next twists things around and starts a new situation by opposing the lovers in a threatened strike, the woman sympathizing with her nonunion workmen, while the man is for organization. And the third, with still less elucidation, is devoted to a military trial of Miller after he has been deposed as leader of the strikers he has been fighting for.

With the acts detached and the main story frequently lost the play is forced to depend on its incidents, its characters, and its dialogue rather than a cumulative interest in the plot. These are not sufficiently strong to stand the strain and hence it falls apart.

Mr. Garland also is inclined to make his characters more fanciful than real, and his dialogue bookish rather than natural.

It may be said, however, that it is unfair to pass judgment on any play produced under the hampered conditions prevailing at Fullerton hall. The stage is little more than a lecture platform and the playing company is, with two or three exceptions, distinctly amateurish. Competent characterization and proper setting are therefore impossible, and these have much to do with the impression a new play creates. Mr. Robertson, too, is not suited to the character of Mr. Garland's hero, who combines something of the spirit of romance and adventure with that of the impetuous, earnest leader of poetic souls. Miss Redlich, who is ready for a wider field than that of the art theater, played the heroine with the authority, understanding, and sympathy that indicate the true actress. William Owen blustered more or less impressively as the captain of industry, and Fred Cowley suggested an unscrupulous labor leader rather neatly. BURNS MANTLE.

Mme. Nordica's Recital.

Just two big bunches of flowers—one of pink, the other of dark red. The singer took them from the usher and laid them carefully—almost tenderly, it seemed—on the grand piano where were other similar tributes that had been given her earlier in the evening in Orchestra hall.

The audience had been applauding, and she had bowed and smiled her appreciation, but suddenly she turned impulsively to the piano and stood just for an instant looking at the lovely blossoms she had placed there. Her whole manner so unmistakably expressed real, sincere satisfaction and pleasure in the having of the flowers that the audience burst into applause as spontaneous as it was abundant and hearty.

She turned then, her whole presence radiant with gladness, and seeing a carnation that had fallen from the piano to the floor she stooped and picking it up placed it in her corsage. And again the audience applauded. Theatrical? It could have been, but it wasn't. There were only naturalness, sincerity, and true happiness in the series of little acts. It was the Nordica spirit at its most genuine and its unfailingly captivating.

Our famed countrywoman ever has been a law unto herself in her manner on the concert stage. There are few who can be as graciously dignified as she, there are none who can surpass her in such little acts of spontaneous naturalness which win an audience's smiles and liking. The moment spent admiring the flowers was but another instance of this power of hers.

The recital had all the earmarks of the prima donna concert—the late beginning, the long pauses between groups, the elaborate entries, slow withdrawals and repeated bows. Mme. Nordica adopted still other manners—that of strolling up and down the stage quite in the fashion of a person at ease in a drawing room singing to a few friends. She also used more of gestures and of dramatic expression than are customary in recital, but it all was done by Nordica, and the public found it fully acceptable because of that fact.

The program presented was a long and varied one, containing selections from standard German lieder, old and modern Italian arias and canzonettas, French chansons, German ballades, and American songs in all the different manners which the American song writer adopts.

The singer's voice was in the first group used with more of care and produced with something more of effort than were usual in the past, but she clearly was slightly anxious. The second group found her at ease, and in the French and Italian selections all the beauty and sweetness of the Nordica voice were in delightful evidence. Her interpretations of the German lieder were strongly dramatic, being given more in the operatic than the true recital manner, but with "Der Nussbaum," "Ich grolle nicht," "Waldesgespraech," "Caecilie," "Zueignung," and "I'm Mit ten des Balles" strong interpretative effects were secured. The English selections were charmingly done, and the audience was lavish in its approval.

Andre Benoist supplied some carefully proportioned accompaniments and Frederick Hastings, a baritone whose natural voice is one of beauty but whose vocal training has been unfortunate and whose handling of the German text is faulty, supplied two groups and won applause. W. L. HUBBARD.

NEW RULE ON WOMEN'S GOWNS

They Change Styles to Make Money, Lecturer Says.

AMERICA SETS FASHIONS.

Rainy Days Glad to Hear Vanity Does Not Influence Them.

New York, Feb. 3.—[Special.]—It is not the fault of the women that they wear so many and so varied more or less beautiful garments, Mrs. Belle Armstrong Whitney told the members of the Rainy Day club at their meeting this afternoon. It is the fault of the men who make their fortunes in women's clothes.

Women are not vain, but merely weak minded enough to follow the dictates of men in regard to what she shall wear. And it is a good thing that she does, Mrs. Whitney told the Rainy Days, for if she did not the people at large would have little either to wear or eat.

"Let the women refuse to buy new clothes for six months," said Mrs. Whitney, "and there would be such a commercial crisis as the world never has known."

Rainy Days Are Well Pleased.

The Rainy Days smiled happily to hear that, though it was snowing outside, for they themselves were glad like butterflies without a sign of the short, trim, rainy day skirts on which they made their name and reputation some years ago.

"There are millions and billions of dollars spent for women's clothes every year," Mrs. Whitney said. "The men make the fashions and then with the help of the dressmakers make the changes which are sufficiently radical to make us buy other clothes and they get rich.

"Paris once made the fashions for us, but more and more America is making the fashions for herself. It is necessary on account of climatic conditions. The famous Paris dressmaker will bring out short sleeves for an evening coat. That is all right for Paris, but it would be uncomfortable for women to go out for the evening in North Dakota in such a garment.

Ready Made Clothes Scored.

"The trouble is now that we are getting ready made clothes that turn us out like so many peas from the pod, and to see the women on the street you would think they all bought their clothes in one shop. In 1899 in this country there were 21,000 establishments making cloaks and suits. In 1900 there were 48,000, and in 1905 there were 71,000. Within the last ten years we have largely dropped custom made clothes, because the ready to wear establishments were fully equipped to turn out good work."

Mrs. Whitney said women must find something between the custom made and ready made clothes, but she did not tell them what it must be.

"This juggernaut of fashion, I believe, is the cause of the social unrest in this country," she said in conclusion. "It keeps the women always working, if it is only to change a puff on the sleeve a fraction of an inch so that it will be different from what it was the last time."

REGRADING OF STAFFS BEGUN IN CITY HALL DEPARTMENTS.

Courts Will Rule on City Treasurer's Refusal to Honor Pay Roll Warrants in Test Suit.

The work of reclassifying the service in the city hall under the new system adopted by the civil service commission was begun yesterday in the health department. It will be taken up in the controller's office tomorrow.

Under the new system the only way to get an advance in salary is by a competitive examination, advancing a grade at a time. The regrading by the civil service commission gives an idea of what is to be done. Where there were thirty items in the appropriation bill last year there are ten this year.

City Treasurer Traeger refused to honor two warrants drawn on the Chicago Railways company and the Chicago City railway company for $28,269 and $21,736, respectively, to pay the expenses of the subway division of the city engineer's office. The warrants were drawn against the $60,000 fund appropriated by the city council on Oct. 26, 1908, to pay for the preparation of plans for building the subway. The money was supposed to come from the city's share of the roads' profits.

Mr. Traeger took the position that the traction ordinances did not allow him to pay out money except for the actual construction of the subway.

In the meantime the $10,000 January pay roll of the subway department, consisting of seventy-five employés, was held up. The pay roll was met up to last month by drafts on the corporate fund.

At a late afternoon conference between John H. Richberg, Mr. Traeger's counsel, and Corporation Counsel Brundage, it was decided to start a mandamus suit on behalf of Mr. Wilson to compel the city treasurer to honor the warrants out of the $1,500,000 street car fund.

RECEIPT FOR RECENT STORM SENT TRIBUNE BY ADVERTISER

Robert J. Griswold Writes from Pentoga, Mich., That the Snow His Firm Asked For Arrived.

A receipt for the recent blizzard was received by THE TRIBUNE yesterday from the firm which advertised for it in the want columns last Sunday. The following letter from the firm which inserted the ad explains itself:

Pentoga, Mich.—[The Chicago Tribune.]—Regarding my telegram last week asking you to insert an ad for snow. The snow arrived all right, but we were unable to locate the ad in any of the issues since that date. However, some of my

...LE ON WOMEN'S GOWNS

...hange Styles to Make ...ney, Lecturer Says.

...A SETS FASHIONS.

...s Glad to Hear Vanity Does Not Influence Them.

..., Feb. 8.—[Special.]—It is not the ...e women that they wear so many ...ried more or less beautiful gar... Belle Armstrong Whitney told ...rs of the Rainy Day club at their ...e afternoon. It is the fault of ...o make their fortunes in women's ...

...re not vain, but merely weak ...ough to follow the dictates of ...and to what she shall wear. And ...l thing that she does, Mrs. Whit... Rainy Days, for if she did not ...at large would have little other ...ent.

...women refuse to buy new clothes ...nths," said Mrs. Whitney, "and ...d be such a commercial crisis as ...ever has known."

Days Are Well Pleased.

...y Days smiled happily to hear ...h it was snowing outside, for they ...were clad like butterflies without ...e short, trim, rainy day skirts on ...made their name and reputa... ...ears ago.

...re millions and billions of dollars ...omen's clothes every year," Mrs. ...d. "The men make the fashions ...ith the help of the dressmakers ...changes which are sufficiently ...make us buy other clothes and ...h.

...ce made the fashions for us, ...nd more America is making the ... herself. It is necessary on ac... ...matic conditions. The famous ...eaker will bring out short sleeves ...ing coat. That is all right for ...t would be uncomfortable for ...o out for the evening in North ...ch a garment.

Made Clothes Scored.

...ible is now that we are wearing ...clothes that turn us out like so ...from the pod, and to see the ...e street you would think they all ...clothes in one shop. In 1890 ...ry there were 21,000 establish... ...g cloaks and suits. In 1900 there ...and in 1905 there were 78,000. ...last ten years we have largely ...hom made clothes, because the ...ar establishments were fully ...urn out good work."

...ey said women must find some... ...n the custom made and ready ..., but she did not tell them what ...

...rvenaut of fashion, I believe, is ... the social unrest in this coun... ...d in conclusion. "It keeps the ...s working, if it is only to change ...e sleeve a fraction of an inch so ...e different from what it was the ...

...G OF STAFFS BEGUN ...Y HALL DEPARTMENTS.

...l Rule on City Treasurer's ...o Honor Pay Roll Warrants ...uit.

...reclassifying the service in the ...er the new system adopted by ...ice commission was begun yes... ...health department. It will be ...he controller's office tomorrow. ...ew system the only way to get ...salary is by a competitive ex... ...vancing a grade at a time. The ... the civil service commission's ...n idea of what is to be done ... were thirty items in the appro... ...st year there are ten this year. ...urer Traeger refused to honor ...drawn on the Chicago Rail... ...y and the Chicago City rail... ...for $28,269 and $21,750, re... ...pay the expenses of the sub... ...of the city engineer's office. ...were drawn against the $50,... ...propriated by the city council on ...to pay for the preparation of ...ding the subway. The money ...to come from the city's share ...profits.

...took the position that the ...nances did not allow him to pay ...ept for the actual construction ...

...time the $10,000 January pay ...way department, consisting of ...mployes, was held up. The ...met up to last month by drafts ...te fund.

...fternoon conference between ...erg, Mr. Traeger's counsel, and ...ounsel Brundage, it was de... ...a mandamus suit on behalf of ...compel the city treasurer to ...rants out of the $1,500,000 street

...OR RECENT STORM ...BUNE BY ADVERTISER

...riswold Writes from Pen..., That the Snow His Firm ...Arrived.

...the recent blizzard was re... TRIBUNE yesterday from the ...ertised for it in the want col... ...ay. The following letter from ...inserted the ad explains itself: ...—[The Chicago Tribune.]—Re... ...ay last week asking you to in... ...now. The snow arrived all right, ...ble to locate the ad in any of the ...e dats. However, some of my ...ave better eyes than I and a pecu... ...nection with the inser... ...e range a want ad car... ...in Galena, Ill., whom I ...n years, noticed the ad ...as still among the liv... ...d letter from a Milwaukee firm ...noticed the ad and it evidently ...minds very forcibly the value of

ROBERT J. GRISWOLD.

...a Milwaukee firm ends ...w ad' in THE TRIB... ...u wanted? We got ...ere that evidently ...r. It pays to adver...

...ENEFIT HELD TODAY.

...m Current Attractions at ...d in Charity ...Colonial.

...t ...e benefit to be given ... his afternoon for the ...pital have been com... ...tail. Some of the sixty-... who are helping to engineer ...arry the ticket selling cam... ...box office, a few of the best ...n held back for this purpose. ... one, the performance ... at 2 o'clock and will ...tainers are principal ...structions at the va...

...LIC BUILDING SITE.

...o Government Structure ...econd Street ... Avenue.

... site in South Chi... ... selected yesterday ...y t... ...ury department offi... ...on is at the northeast cor... ...econd street and Exchange ... property is now owned by

...E WINS SUFFRAGIST PRIZE

...ipal of John Marshall High ...chool Writes $100 Poem.

...TE JUDGES UNANIMOUS.

...ections "L. P. L.", Said to Be Uni... ...versity Professor, Second.

After an exciting session in the directors' room of the Chicago Woman's club the five judges agreed unanimously on the suffragist poem to receive the $100 prize. Louis J. Block, principal of the John Marshall High school, was the winner, with a mysterious "L. P. L." said to be a professor in the University of Chicago, running him a close second.

"Marching Song."

The prize poem is to be sung to the tune of "John Brown's Body." The text is:

Our nations have been toiling up a steep and rugged road,
Facing all by stream and mountain, bent beneath the heavy load,
But onward the coming freedom from the foolish and the good,
For the hope has led them on

Glory, glory, hallelujah!
Glory, glory, hallelujah!
Glory, glory, hallelujah!
For the hope has led them on.

In the western strong republic, under skies pierced through and through
With a light of nobler foresight, life becomes more rich and true,
And a mightier strength is given to the hands that strive and do,
While the hope still leads man on.

Seer, prophetess, and holy, through the ages of the clan,
Uttered words of potent wisdom in the ear of struggling man,
Went now and strode beside him mid the dangers of the van,
Kindling hope that led him on.

Hear again that voice is ringing through the ever brightening air,
Let the wakened heart is calling unto labors, fine and fair,
That shall weave the robes of beauty which mankind in peace shall wear,
Since the hope is leading on.

Forth they step and march together, forth the man and woman go,
To the plains of vast achievement, where unbuilded rivers flow,
Their work shall stand exalted, and their eyes shall shine and glow,
With the hope that led them on.

Glory, glory, hallelujah!
Glory, glory, hallelujah!
Glory, glory, hallelujah!
For the hope still leads them on.

"Together."

The following is the poem which received second place:

Do you hear the sound of sorrow in the darkness of the night?
'Tis our Mother Country weeping over wrongs she cannot right.
She is weeping in the shadow, she is crying for the light.
O, who will right her wrong?

Do you hear the surging murmur that is filling all the air?
'Tis the Mother's loving daughters; they are whispering their prayer.
They are pleading, "O, our brothers, give us leave your toil to share.
And we will right her wrong."

Do you hear the sound of shouting swelling in a mighty tide?
'Tis our loyal brothers calling, "You shall be no more denied;
You are welcome, O, our sisters, we will labor side by side,
And we will right her wrong."

Do you hear the sound of triumph of a chorus free and grand?
'Tis the shouting of an army that no evil can withstand:
"We are coming, O, our mother; we are marching hand in hand,
And we will right your wrong."

CHORUS.

Jubilate, jubilate.
Jubilate, O, our Mother!
Jubilate, O, our Mother!
For we will right your wrong.

More men than women submitted verses.

CHURCH CLUB OF OAK PARK TO PRESENT LIGHT OPERA.

Proceeds from Presentation of "Chimes of Normandy" Will Be Used to Supplement Building Fund.

The Harmony club of St. Edmund's church, Oak Park, will present the "Chimes of Normandy" tonight and tomorrow evening at the Warrington opera house in the suburb. The proceeds of the performances will go toward the building fund of the church. The productions are under the direction of Miss Theresa Rolleri.

A chorus of sixty voices and an orchestra selected from the Thomas orchestra will be two of the most conspicuous features of the entertainment. Etta Code, Gertrude Duncan, Maybelle Bergan, Catherine Coffey, Rev. T. Bagley, Robert T. Sullivan, Bert Hill, David Rolleri, and others will participate in the performances.

Other Meetings and Entertainments.

THE YOUNG LADIES' MISSIONARY SOCIETY of the Rogers Park Baptist church will give an entertainment in Sheridan hall tomorrow evening.

THE CHICAGO COLLEGE CLUB will give a tea party tomorrow afternoon. Mrs. I. S. Bleekmeier will preside at the tea table.

THE HUNGARIAN CHARITY SOCIETY will hold their seventeenth annual ball Saturday evening at the Lakeside club.

THE WOMEN'S AUXILIARY will hold a special meeting this evening in St. Mary of Nazareth's church to discuss arrangements for the annual concert and musicale to be given in the Auditorium early in the spring for the benefit of the hospital nurses' pension fund.

THE AUSTIN CHAPTER OF THE ROYAL LEAGUE will hold their third annual banquet tomorrow evening in Library hall.

THE HARVARD BROTHERHOOD CLUB OF OAK PARK will listen to an address tomorrow evening by Senator Jailer Whitman on "Youthful Memories" of the Harvard Congregational church.

THE MOTHER'S COUNCIL will meet tomorrow afternoon in the parlors of the First Congregational church, Oak Park, and hear an address by the Rev. William B. Barton, pastor of the church.

THE ARCHES CLUB will be addressed by Jacob Riis on "True Americans" tomorrow. The domestic science and philanthropy departments of the club will meet at 10:30 tomorrow morning.

THE ILLINOIS WOMAN'S PRESS ASSOCIATION will meet this evening in the Anna Morgan Fine Arts building.

THE CHICAGO WOMAN'S 3RD MUSIC CLASS will listen to an address this morning by Dr. Hector W. Baldendahl on "The Leitmotive and Its Developments."

THE STUDENTS OF THE MOODY BIBLE INSTITUTE will be addressed this morning at 8 o'clock by the Rev. Donald MacLaurin, pastor of the United Baptist church, on "Some Phases of Personal Work."

THE CITY CLUB will be addressed at noon Saturday by Simeon Wullenbach superintendent of the Municipal Lodging house, on "The Unemployed."

THE MEN'S CLUB OF THE NORMAL PARK CONGREGATIONAL CHURCH will have "Safety First" as the address by Col. F. E. Hoip on "Fruit Fields Country" Monday evening.

THE REV. JENNINGS BRYAN will address the men of the Chicago Presbyterian brotherhood at the Immanuel church, Ashland boulevard and Adams street, Sunday, Feb. 14, at 9:30 p. m. His subject will be "Christianity's Achievements Compared."

IN THE SOCIETY WORLD.

Another company, on dramatic efforts bent, tried out its powers yesterday, fixed its wings for flight—and flew. The company was the Junior Dramatic troupe of the Woman's Athletic club; the tryout was its first appearance, made yesterday morning at the club, and its success was immediate.

The club is a new organization within an organization, the members being the younger members of the Woman's Athletic club, most of them daughters of older members. For the last two months they have been considering the giving of a play, but first to try their wings, the members decided to do a series of "stunts," the performances to be a kind of private dress rehearsal for members only. Now that the young women have proven their ability their mornings of dramatic effort are to be made features of the regular club affairs to which guests will be bidden.

For yesterday morning's event James Hayworth gave over the private office of the building for the dressing room of the actresses and an adjoining room fronting on Michigan avenue and located between the building office and the regular clubrooms for the auditorium proper. Here a stage, fitted with footlights and furniture from the clubroom, served as a setting for the initial efforts of the club.

Miss Alice Gerstenberg, who is serving as manager and director of the organization, originated a framework for the patching together of the various "stunts," vaudevillian, which the young women presented, and the framework followed modern magazine makeup for women readers. Throughout the affair was a parody from which actors and audience derived much enjoyment.

The entertainment opened with the title page—a curtain stretched across the stage announcing the magazine as "The Woman's Home Learn-All." The date, the number, the price, all the information which usually appears on the outer page of a magazine and a laurel wreath surrounding a modern artist's head of a girl made up this page. The laurel wreath was painted around a hole in the curtain through which peeped the head of Miss Louise Walton.

The numbers which followed were announced in vaudeville style as pages, and included a music page—a curtain on which were painted in large figures the opening bar of the "Harvest Moon." The notes were half cut from the material, and in this manner formed headdresses for the singers—Miss Laurenza Furst, Miss Jennie Maxwell, Miss Augusta McDonald, Miss Josephine Dubach, Miss Edna Dixon, and Miss Marguerite Henneberry, who gave the entire song. Miss Edna Dixon followed with two pages—recital in monologue of the matinee girl and a clever take off on "Heart to Heart Talks with Girls."

The usually dignified literary page was shown under the title of "Some of the New Books," in which a group of the latest productions formed the basis of charade reproduction by Miss Edna Lawrence, Miss Edna Dixon, Miss Julie Herrick, and Miss Augusta McDonald.

Miss Eva Waters did one of Miss Marjorie Benton Cooke's monologues in the dual rôle of mother and child, and Miss Margaret Theurer, who never before had given of her vocal talents for public audience, appeared as "Mme. Tettrinsky."

A woman's magazine without a fashion department would be something too original for recognition, and so in a page known as "Turns in Fashion" a group of the latest models were shown. The setting depicted a modern shop with Miss Laurenza Furst as the keeper and Miss Helen Marsh as the purchaser. As the customer viewed the styles new models were brought in, brinking to memory of the older guests the days of Mrs. Jarley's Wax Works fame. The "wax" models, whose gowns were shown, were taken by Miss Rosina Powers, Miss Della Conover, Miss Edna Lawrence, Miss Josephine Lydston, Miss Margaret Theurer, and Miss Augusta McDonald.

The humor page was filled with Miss Marjorie Dyrenforth's nonsense verse, read by Mrs. Philip Dyrenforth, and Miss Helen Marsh told odd tales for a "Bright Things" page. A dialogue between Miss Marguerite Henneberry and Miss Helen Marsh told of the "Adventures of Shylock Jones," the serial story receiving a bit of a blow when the exciting portion of the tale having arrived the two young women in masculine hats, coats, and with pipes crouching behind the lounge, their revolvers leveled at the robber-to-be—the curtain fell and "continued in our next" was posted.

The Misses Edna and Elsie Dixon as prestidigitators in a page devoted to the "Wizard of Black Arts" changed the lake, represented by a glass of clear water, into the Chicago river by pouring ink into its contents, and did other sleight of hand acts. The kitchen realm was shown by a monologue on the young housekeeper's dish, given by Miss Eva Waters, and the advertiser, not forgotten, closed the magazine when Miss Louise Walton appeared, a cake of soap held aloft, and with a "Good morning, have you——" dismissed the audience.

The regular club luncheon followed, the rooms filled with the guest tables, all decorated with spring beauties.

The marriage of Miss Charlotte Rigg Gardner, daughter of Mr. and Mrs. William A. Gardner, 1216 Sheridan road, Evanston, and Bumner Thompson McCall, son of Representative and Mrs. Samuel W. McCall of Winchester, Mass., took place last night at 7:30 o'clock at the family residence.

Miss Ancinette Gardner, sister of the bride, was the maid of honor, and Miss Olive Gardner, another sister, and Miss Ruth McCall, sister of the bridegroom, were the bridemaids. Miss Hester Walrath and Miss Willamina Gardner stretched the ribbons. Harry McCall was his brother's best man, and there were no ushers.

The bride wore a gown of white satin, empire in fashion, and trimmed with point lace. Her veil was of tulle held in place by a half wreath of orange blossoms. She carried white sweet peas. The maid of honor wore a gown of pale green massalina, and carried white sweet peas and bride roses, and the maids were in gowns of green marquisette over white satin with arm bouquets of white marguerites.

The future home of the couple is to be in Evanston.

Mr. and Mrs. W. J. Bryson entertained at the Congress hotel at dinner last night for Gen. and Mrs. Frederick Dent Grant.

Mrs. W. R. Linn, 3709 Michigan avenue, will give a dinner tomorrow evening for Miss Dorothy Crane.

Mrs. Albert S. Somers and Miss Louise Somers, 4544 Forrestville avenue, will entertain 150 guests at bridge and euchre this afternoon and on Saturday.

Miss Florence Valle of 435 North Grove avenue, Oak Park, has issued invitations for a bon voyage tea for Miss Abbie Miller of 231 North Grove avenue, who will leave in March for Turkey, where she will assume the duties of official missionary from the First Congregational church of Oak Park. The tea will be given Saturday afternoon, Feb. 13, from 3 until 6 o'clock.

Mrs. John L. Lyon of 178 North Sixty-fourth avenue, Oak Park, has issued invitations for a rose luncheon for tomorrow in honor of Mrs. Robert McClevey of Indianapolis, who has been her guest the last week.

Miss Margaret Hamilton of 322 Forest avenue, Oak Park, will entertain the members of the Choral union at a cobweb party tomorrow evening.

Mrs. Leon Mandel and daughter, 3400 Michigan avenue, left last week to spend the winter in California. Mr. Mandel left Chicago on Tuesday to join them.

Miss Hazel McKee of 161 North Elmwood avenue, Oak Park, left yesterday for an extended visit in St. Louis and southern points of interest.

Mr. and Mrs. Douglas Bion Waite of Buena avenue will leave on Saturday for Florida.

SOCIETY AT NATION'S CAPITAL.

Gen. and Mrs. Draper Entertain at Dinner in Honor of Speaker Cannon and His Daughter.

Washington, D. C., Feb. 3.—[Special.]—Gen. and Mrs. William F. Draper entertained at dinner tonight for Speaker and Miss Cannon. Others in the company were Senator and Mrs. Foraker, Senator and Mrs. Burrows, Senator Crane, Mrs. Andenreid, Representative and Mrs. Dalzell, Representative and Mrs. Weeks, former Gov. and Mrs. Merriam, Mr. and Mrs. John W. Foster, Mr. and Mrs. H. C. Perkins, Mr. and Mrs. Richard Weightman, and Mr. and Mrs. Montgomery Blair.

The postmaster general and Mrs. Meyer, who have as their guest Mr. Meyer's sister, Miss Eloise Meyer, entertained at an informal dinner and theater party tonight.

The British ambassador and Mrs. Bryce were entertained at dinner tonight by Mr. and Mrs. Kirk Porter. Mr. and Mrs. Thomas Nelson Page, Justice and Mrs. Brewer, and Maj. and Mrs. George F. Downey were other dinner hosts of the evening.

Mrs. Marshall Field of Chicago has joined the winter colony in Washington and is now at the Arlington.

Going without tools

is poor economy.—*Poor Richard, Jr.*

It is not the easiest thing in business to know what is economy and what is extravagance. Sometimes, if you economize on feed the goose that lays the golden egg will starve to death.

To the thoughtless, advertising looks like an expensive business method, necessary, perhaps, but an economic waste.

The Kerned

Good advertising is not a waste—it is an actual economy, because it assists the members of society to buy intelligently. Even *competitive* advertising is useful in so far as it spurs the manufacturer on to better goods and better methods.

Advertising can be seen in its highest development in the columns of THE SATURDAY EVENING POST. More than a million people buy it every week—an army that is increasing in size and enthusiasm.

THE CURTIS PUBLISHING COMPANY
PHILADELPHIA
New York Boston Chicago

THE VALUE OF PERSONAL KNOWLEDGE

Personal knowledge is the winning factor in the culminating contests of this competitive age and when of ample character it places its fortunate possessor in the front ranks of

The Well Informed of the World.

A vast fund of personal knowledge is really essential to the achievement of the highest excellence in any field of human effort.

A Knowledge of Forms, Knowledge of Functions and Knowledge of Products are all of the utmost value and in questions of life and health when a true and wholesome remedy is desired it should be remembered that Syrup of Figs and Elixir of Senna, manufactured by the California Fig Syrup Co., is an ethical product which has met with the approval of the most eminent physicians and gives universal satisfaction, because it is a remedy of

Known Quality, Known Excellence and Known Component Parts and has won the valuable patronage of millions of the Well Informed of the world, who know of their own personal knowledge and from actual use that it is the first and best of family laxatives, for which no extravagant or unreasonable claims are made.

This valuable remedy has been long and favorably known under the name of—Syrup of Figs—and has attained to world-wide acceptance as the most excellent family laxative. As its pure laxative principles, obtained from Senna, are well known to physicians and the Well Informed of the world to be the best we have adopted the more elaborate name of—Syrup of Figs and Elixir of Senna—as more fully descriptive of the remedy, but doubtless it will always be called for by the shorter name of—Syrup of Figs—and to get its beneficial effects, always note, when purchasing, the full name of the Company—California Fig Syrup Co.—printed on the front of every package, whether you call for—Syrup of Figs—or by the full name—Syrup of Figs and Elixir of Senna.

CALIFORNIA FIG SYRUP CO.
SAN FRANCISCO, CAL., U.S.A.
ADDRESSED LOUISVILLE, KY. LONDON, ENGLAND. NEW YORK, N.Y. INCORPORATED

LINCOLN CENTENARY

Lincoln's Two Mothers

Lincoln's Step-mother.

His own mother—that dear little woman who gave him his blood, body, mind, and soul. Intellectual, of strong memory, self-contained, high-minded; but too sensitive, imaginative, melancholy, and too frail to endure the privations of their pioneer life.

She encouraged "Abe" to read and to grow, and gave him such opportunities as came to her poor little life.

The other—his step-mother—a true foster-mother. A strong, vigorous-minded woman, with a big understanding and a bigger heart.

She had immense influence over the whole family, but particularly over Abe. She understood him from the start and intelligently helped him to read and grow, and she balanced his sensitive and imaginative nature with her wholesome notions of thrift and progress. She says of him:

"Abe was a good boy, and I can say what scarcely one mother in a thousand can say: Abe never gave me a cross word or look, and never refused to do anything I asked. His mind and mine seemed to run together. I think he loved me truly. I had a son, John, who was raised with Abe. Both were good boys, but I must say—both now being dead—that Abe was the best boy I ever saw or expect to see."

The story of Lincoln's two mothers is very fully told in the Lincoln Centenary Edition of THE CHICAGO TRIBUNE, Feb. 7th.

AMUSEMENTS.

"A STIRRING PLAY OF ARMY POST AND INDIAN LIFE"
William Farnum
IN "THE RENEGADE"
STUDEBAKER MATINEE Saturday

WHITNEY 17 E. Van Buren St. Phone Harrison 1063
A with STELLE HARLAN and Beauty Chorus
BROKEN IDOL POPULAR MATINEE TODAY

GARTER
MADISON ST. WEST OF HALSTED
AL. REEVES' BIG BEAUTY SHOW.

ADVERTISE IN THE TRIBUNE

AMUSEMENTS.

HAYMARKET CONTINUOUS VAUDEVILLE
Byers & Herman. Julia Ring & Co.
The Dunsins. Mabel Maitland.
La Vine & Leonard. Wilson Bros.
Hallen & Hayes. Hasty Webb.
John Baxter. Dave Reveal & Co.
Cook & Oakes. Earl McClure.
Madeline Vincent. Harry Gordon.
Prices—10-15-25-35-50c. Phone Monroe 2800.

PRINCESS THEATER
NEXT MONDAY EVENING
THE PRINCE OF TONIGHT

GARRICK MAT. SAT. ONLY
LULU GLASER
in M'LLE MISCHIEF

AMUSEMENTS

AUDITORIUM MATINEE Saturday
"THE NEWLYWEDS AND THEIR BABY"
—THE BIG MUSICAL SHOW—
PRICES $.50, 75 and $1.00. WEDNESDAY MATINEE 25, 50, 75

COMING—NEXT SUNDAY NIGHT
ZIEGFELD'S FAMOUS REVUE
FOLLIES OF 1908
With NORA BAYES and All the Favorites
SEATS NOW SELLING. PRICES 25, 50, 75, $1.

International Theater Phone Harrison 6555.
ITALIAN GRAND OPERA
Tonight, "CARMEN"
Friday, "FEDORA"; Sat. Mat., "BARBER OF SEVILLE"; Sat. Eve., "LA GIOCONDA." Positively last performance. Popular prices, 50c to $1.50. Seats at Box Office and Lyon & Healy's.

SUBSCRIBE FOR THE TRIBUNE

AMUSEMENTS.

ILLINOIS LAST 2 WEEKS ONLY MAT. SAT.
CHARLES FROHMAN Presents The
GIRLS of GOTTENBERG
MUSICALLY DELIGHTFUL—FUN A-PLENTY
Sunday Afternoon, Feb. 7, at 3:30
MILADA CERNY
BRILLIANT BOHEMIAN PIANISTE.
KNABE PIANO USED.
TICKETS NOW SELLING—50c, 75c, 1.00

GRAND OPERA HOUSE Last Mat. Saturday Last Time Sat. Night.
ARNOLD DALY in STRONG PEOPLE
Formerly "THE PICKPOCKETS"
By L. N. J. Beloian, author of "LOAD LIGHTNING"
NEXT MONDAY ONE WEEK ONLY Seats Today.
THE DRAMATIC SENSATION From Hackett's Theater, N. Y.
THE VAMPIRE

POWERS' EVE'S 8:20 Matinees Wed. and Sat., 2:30
CHARLES FROHMAN Presents
JOHN DREW
in W. SOMERSET MAUGHAM'S Comedy
JACK STRAW
EXTRA POP. MATINEE LINCOLN'S BIRTHDAY

GREAT NORTHERN LAST 4 TIMES
MATS. SUN., WED., SAT.
The Society Hit of N. Y., Chicago and London.
WILLIAMS & WALKER in BANDANNA LAND
NEXT WEEK—THE 4 HUNTINGS in "The Fast Mail"

McVICKER'S NEXT MAT. SATURDAY.
MAN OF THE HOUR
Geo. Broadhurst's Tremendous Play.
EXTRA MAT. LINCOLN'S B'DAY, FRI., FEB. 12

WARRINGTON Theater, Oak Park. Fri. & Sat. Nights,
CHIMES OF NORMANDY
The Only Comic Opera in Chicago Worth While
POPULAR PRICES For PARTICULAR PEOPLE

AMUSEMENTS

F. WIGHT NEUMANN Announces
ORCHESTRA HALL
NEXT SUNDAY AT 3
DR. WÜLLNER
Thousands of people were unable to secure seats at former recitals; purchase your tickets at once and avoid disappointment. 50c, 75c, $1, $1.50. Boxes $15.

MUSIC HALL
NEXT SUNDAY AT 3:30
FLONZALEY QUARTET

ORCHESTRA HALL FEB. 4th 8:15 P. M.
TONIGHT
MISS JEANIE FLETCHER
SCOTLAND'S GREATEST SINGER
Prices $1.50, $1.00, 75c, 50c. Box Seats $2.00

COLONIAL THEATRE BEAUTIFUL
Mat. TO $1.50 EVRY. 25c2. MATS. WED. AND SAT. EVERY NIGHT
LAST 13 GOOD BYE TIMES
F. ZIEGFELD, JR.'S SHOW OF SHOWS
SOUL KISS GENEE
Arrangement with Klaw & Erlanger.

MAJESTIC
CONTINUOUS VAUDEVILLE.
Minnie Seligman and Wm. Rock and Maude Fulton.
Wm. Brantwell.
15-Ellis-Nowland&Comedians-15 Warren&Blanchard
Lillian Mortimer & Co. The Four Cohans.
Rosie Browning. Three Weston Sisters.
Odell & Kinley. Emily Nice.
Artemis Bros. Motion Pictures—Earthquake.
Prices: 15-25-50-75c. Phone Cent. 8480.

ASSEMBLY HALL (Fine Arts Building) Mon. Mve. 27.15
FEB. 8
MAY MUKLE
'CELLO RECITAL. All Seats $1.00 at the Hall.

BUSH TEMPLE THEATER Mats. Wed., Thurs., Saturday & Sunday
Beginning Mon. THANHOUSER Company in CINDERELLA

AMUSEMENTS

AMERICAN MUSIC HALL
Formerly the Garden Theater | Smoking Permitted | Phone Har. 2717 | Wm. Morris Inc. Exclusive Agts.
The show place of Chicago & always a show of quality
The Great SEVERIN Master Mimic
In the Wordless Drama, "CONSCIENCE."
JOE WELCH Character Creator | JUNIE McCREE "Man From Denver"
CLARICE VANCE—SHE SINGS "SALOME"
HILL & SYLVIANY | FELIX & CAIRE
THE JUGGLING NAMARAS | STUART BARNES | CARMEN NUTTING
CRAZE OF CHICAGO MAUDE ODELL "THE PERFECT WOMAN"
Matinees 25c, 50c | Evenings 50c, 75c, $1
Two Shows Daily Including Sunday

OLYMPIC MUSIC HALL
Two Performances Daily, 2 and 8 P. M.
BILL FOR WEEK FEB. 1st.
Hengler Sisters. Silvers & Nelson.
Snyder & Buckley. Ollie Young & Bro.
Two Pucks. Mosher & Co.
Donat Bedini & Dogs. Olympiaphone.
Last Week of Musical Comedy. Next Week—Best Straight Vaudeville Bow Seen at Olympic.
PRICES: 10c to 75c. Box Seats, $1.00

CHICAGO OPERA HOUSE Randolph St. Theater Block Phone Cent. 8480
MAT. SAT.
WHITESIDE
THE MELTING POT
In Zangwill's Great Play

Friday, Feb. 5th we open our great
FREE PATRIOTIC HISTORICAL EXHIBITION
CELEBRATING THE LINCOLN CENTENARY
SIEGEL COOPER & CO.

ACADEMY Mat. Mon., Wed. Sat. Sun., 25c
THE COWBOY AND THE SQUAW
Next—NO MOTHER TO GUIDE HER.

TRIBUNE ADS BRING RESULTS

News and Gossip of the World of Outdoor and Indoor Sport.

SOX ITINERARY ABOUT COMPLETE.

"Tip" O'Neill Announces Fixtures for Coast Trip of South Siders.

FIRST STOP IS AT FRISCO.

Squad Is to Divide After a Few Days' Practice and Seconds Go to Los Angeles.

"Tip" O'Neill, who has been out on the coast arranging exhibition games for the White Sox, will return to this city Saturday morning, bringing with him the full schedule of spring engagements for the south side club, which starts for California on the 27th.

The coast dates and part of the games scheduled for the homeward journey already have been given out by "Tip." The entire squad will arrive in San Francisco the first day of March and will spend the first four days there in limbering up practice. Then the outfit will be divided into two sections, the first team playing at San Francisco for three days while the seconds are performing at Los Angeles.

Twenty-seven games will be played by the regulars on California soil and a like number by the hopefuls. The two sections will switch back and forth between the big cities, giving the natives plenty of major league and near major league baseball before the start homeward.

Dates Yet to Be Filled.

There are still some dates to be made on this return jaunt. The awful weather encountered by the first team through the Southern association towns last spring has frightened "Comny" away from that neck of the woods and the trend of his real Sox will be steadily northward after the departure from El Paso. Following are the uncompleted schedules of both sections of Sox:

FIRST TEAM.

March 5, 6, and 7—San Francisco at Recreation park.
March 7 [morning]—Oakland team at Oakland.
March 8—St. Mary's college at Oakland.
March 9—Open date.
March 10 and 11—Oakland at Oakland.
March 12, 13, and 14—San Francisco at Recreation park.
March 14 [morning]—Oakland at Oakland.
March 15 and 16—Open dates.
March 17, 18, 19, 20, 21—Los Angeles at Los Angeles.
March 22 and 23—Open dates.
March 24, 25, 26, 27, 28—Los Angeles and Vernon.
March 30—Yuma at Yuma, Ariz.
April 1—El Paso at El Paso.
April 2—Abilene at Abilene, Tex.
April 3—Oklahoma at Oklahoma.
April 4—Wichita at Wichita.

SECOND TEAM.

March 5, 6, and 7—Los Angeles and Vernon.
March 8 and 9—Open dates.
March 10, 11, 12, 13, 14—Los Angeles at Los Angeles.
March 15, 16, 17, 18, 19—Open dates.
March 17 and 18—Oakland at Oakland.
March 19, 20, and 21—San Francisco at Recreation park.
March 21 [morning]—Oakland at Oakland.
March 21 and 22—Open dates.
March 24 and 25—Oakland at Oakland.
March 26, 27, and 28—San Francisco at Recreation park.
March 28 [morning]—Oakland at Oakland.
March 29—Santa Rosa at Santa Rosa.
March 30—Ogden at Ogden, Utah.
March 31—Salt Lake at Salt Lake City.

The Sox broke the confines of his bed by rheumatism yesterday and was not feeling well enough to bother his head about the salary demands of Ed Walsh. He may not be able to get down to his office again before the last of the week.

Cubs to Start March 11.

President Murphy again gave out the Cubs' schedule of exhibition games and plans for the training trip. The pitchers will be sent to West Baden first and the balance of the club will leave for the Indiana resort March 11. From West Baden the club will go in a body to Shreveport, the permanent training ground, there to remain until the journey through the Southern association and Central league circuits is started.

REINSTATE CHASE AND WEIMER.

National Commission Fines New York Yankees' First Baseman $200 and Giants' Pitcher $150.

Cincinnati, O., Feb. 3.—Hal H. Chase, first baseman of the New York American league team, and Jacob Weimer, pitcher of the New York National league club, today were reinstated by the national baseball commission on condition that they pay fines of $200 and $150, respectively.

In the Chase decision it is stated:

"Hal Chase was regularly under contract with the New York American league club during the season of 1908. He left that club about the middle of the season, giving as his principal excuse ill health. The player went to his home on the coast and then joined one of the teams in the California State league, which is an outlaw organization. The player now applies to the commission for reinstatement.

"The commission has made quite an extensive examination into this case and we would feel inclined to reinstate this player without inflicting any penalty had it not been for the fact that he played with and against teams harboring ineligible players. His application, therefore, for reinstatement is granted conditioned he pay a fine of $200, which fine will have to be paid to the secretary of the commission before the player will be eligible to participate in games with any club operating under organized ball."

In the Weimer case the commission says:

"It appears that he was under contract with the Cincinnati National league club during the season of 1908 and was released by it to the New York National league club about the middle of the season, but the player refused to report to that club. Later on he was found playing with and against clubs harboring ineligible players in Chicago. His new application to the commission for reinstatement, alleging as his reason for not reporting to the New York club the illness of his wife.

"The commission would have no hesitancy in reinstating this player under the conditions named, were it not for the fact that this is the second time that he has failed to report to the club having title to him, and the second time he has participated in games with or against clubs harboring ineligible players.

"He has applied for reinstatement before, which was granted and a fine of $100 inflicted against him. His application for reinstatement is again granted, conditioned, however, that he pay a fine of $150, which fine will have to be paid to the secretary of the commission before the player will be eligible to participate in games with any club operating under organized baseball."

Pittsburg After "Bobbie" Byrne.

Pittsburg, Pa., Feb. 3.—[Special.]—Unless present plans miscarry "Bobbie" Byrne, the clever little third sacker of the St. Louis Cardinals, will be found at the third station for Pittsburg when the season opens. Negotiations now are pending and from what could be learned today the prospects of Pittsburg getting Byrne are bright. It is the intention of Fred Clarke to place Leach in the middle garden, Byrne at third, Abstein at first, Wagner at short, and Abby at second.

Brewers Get Players.

Milwaukee, Wis., Feb. 3.—Robert Wallace, pitcher from the Virginia State league, was today signed by the Milwaukee American association club. The contract of First Baseman Dan McGann, formerly with the New York National league, was received today. Announcement is made of the repurchase by the Milwaukee management of Pitcher Cliff Curtis from the Philadelphia American league club.

Dwyer to Manage Des Moines.

Des Moines, Ia., Feb. 3.—William Dwyer, first baseman of last year's team, was this afternoon chosen manager of the Des Moines Western league team for the coming season. President Higgins secured waivers from the White Sox for Dwyer's return.

Doolin to Appear in Vaudeville.

Philadelphia, Pa., Feb. 3.—[Special.]—Charley Doolin, the star catcher of the Phillies, is the latest ball tosser to be seized with a desire to win fame on the stage. Doolin has signed a contract to appear at Keith's for the week beginning Feb. 22.

Cecil Ferguson Joins Holdouts.

Terre Haute, Ind., Feb. 3.—[Special.]—Cecil Ferguson, the Boston pitcher, today returned his contract unsigned, because the salary is not as much as he wants.

Spaldings Defeat De Sotas.

The Spalding indoor nine defeated the De Sota team at Arlington hall by the score of 7 to 5 last night. The features were the pitching of Goeckel and the hitting of the De Sotas. Score:

Spalding	1	1	0	1	0	1	1	1	7
De Sota	0	0	0	0	0	1	1	1	5

DREYFUSS SELLS TO MURRAY

Manager of the Phillies Becomes Part Owner of Club.

WILL BE ELECTED DIRECTOR

Pittsburg Magnate No Longer Needed as "Angel" by Quakers.

Philadelphia, Pa., Feb. 3.—[Special.]—A big baseball deal culminated here today when Barney Dreyfuss, owner of the Pittsburg team, sold his entire stock holdings in the Philadelphia National league to William Murray, manager of the Phillies.

The sale, which was made at a conference in the Bellevue-Stratford tonight, makes Murray one of the heaviest stockholders in the club. His interest in the team is so large he will be elected a member of the board of directors. The deal also means that Murray will be the leader of the team permanently or will hold that position as long as he desires.

Murray and Connie Mack, who has a big interest in the Philadelphia Athletics, have the unique position in baseball of being the only managers who are heavy shareholders in the teams they lead.

Dreyfuss' connection with the Phillies always has been broad minded and unselfish. Never once has he attempted to take a hand in the management of the team, although he was heavily interested. He invested in the stock of the club only because financial assistance was needed and withdrawn to let the club be operated entirely by Philadelphians now that it is on a paying basis.

Two prominent Philadelphians offered Dreyfuss more for his holdings in the local club than Murray paid him, but the Pittsburg president sold his stock at a sacrifice in order that Murray might be more intimately connected with the team he manages.

The deal consummated today explains why Manager Murray declined to accept the management of the New York American league team when it was offered him last fall at an increase over his remuneration as leader of the Phillies.

PITCHER STOCKDALE FORGIVEN.

Memphis Club Owners Withdraw Objection to Reinstatement of Player Blacklisted by Southern League.

Memphis, Tenn., Feb. 3.—[Special.]—Pitcher O. H. Stockdale, who was blacklisted by a ruling of the Southern league for failing to substantiate alleged charges of "thrown" games by the Memphis club during the 1907 pennant campaign, has been practically reinstated by the action of the local baseball officials.

They have forwarded to President Kavenaugh a communication withdrawing any objection to the player's return to good standing.

The reversal of the sport at Stockdale's home in Mobile, followed by a plea from the veteran pitcher that he was deprived of earning a livelihood for the new born by the continued action of the local club officials, caused President Coleman to weaken.

Swacina Would Turn Outlaw.

St. Louis, Mo., Feb. 3.—[Special.]—Swacina, the former Pirate, threatens to join the California outlaw league because the Harrisburg club has cut his salary. He declares he got a bad deal from Pittsburg when disposed of to Harrisburg.

SKATERS QUALIFY FOR FINALS.

Lamy, Anderson, and Bush Win All Their Heats in Preliminaries of National Tourney.

Saranac Lake, N. Y., Feb. 3.—For the preliminary events of the international amateur skating championships here today the weather was cold and the ice hard. Edmund Lamy, the amateur champion, won the three heats in which he started in clever fashion. This was true in the three mile race, in the last lap of which Lamy was last until the backstretch was reached, when he pulled ahead and won handily by 20 feet. The question of Lamy's eligibility was raised on the ground that he competed in races at Cleveland before he had registered with the National Skating association. Chairman Tucker of the registration committee said today that Lamy had violated no rule, and therefore would be permitted to race.

O. B. Bush of the Edmonton Alberta Hockey club and A. Anderson of the Western Skating association also had clean scores of three heats. Summaries:

220 yards—First heat—Won by O. B. Bush, Edmonton-Alberta R. C. Time, 0:30 2-5.
Second heat—Won by A. Anderson, Western S. A. Time, :31 1-5.
Third heat—Won by W. G. Finlayson, M. A. A. A. Time, :31.
Fourth heat—Won by E. Lamy, Saranac Lake. Time, :30 1-5.
One mile—First heat—Won by Bush. Time, 3:08.
Second heat—Won by Anderson. Time, 3:09 3-5.
Third heat—Won by F. K. Robson, Toronto Rowing club. Time, 3:11 2-5.
Fourth heat—Won by Lamy. Time, 3:14.
Three miles—First heat—Won by Bush. Time, 10:06 2-5.
Second heat—Won by Anderson. Time, 10:31.
Third heat—Won by Lamy. Time, 9:51 4-5.

MATCH PACKEY WITH POWELL.

McFarland Will Meet Native Son in Twenty Round Bout at San Francisco on Feb. 22.

San Francisco, Cal., Feb. 3.—[Special.]—Arrangements were completed tonight by Jimmy Coffroth for a twenty round match between Packey McFarland, the Chicago lightweight, and Lew Powell, the San Francisco boy, to take place at the Mission street arena on the afternoon of Washington's birthday.

The men are to sign articles tomorrow night. They agreed to make 135 pounds at 10 o'clock in the morning, as the fight is to take place in the afternoon.

They are to receive 50 per cent of the gross receipts and it will be divided 60 per cent to the winner and 40 to the loser.

KEYES DEFEATS "KID" SULLIVAN

Washington Fighter Makes Poor Showing at Sharkey's Academy and New Yorker Wins All the Way.

New York, Feb. 3.—[Special.]—At Sharkey's academy Bert Keyes of New York had no trouble defeating "Kid" Sullivan of Washington in a ten round bout tonight. The bout was a most disappointing affair owing to the fact that Sullivan refused to fight. Throughout the encounter he elected to cover up and run away, much to the disgust of the large crowd.

LANG VICTOR OVER SQUIRES.

"Bill" of First Part Defeats "Bill" of Second Part for Heavyweight Championship of Australia.

SYDNEY, N. S. W., Feb. 3.—"Bill" Lang today defeated "Bill" Squires for the heavyweight championship of Australia. The contest lasted for seventeen rounds and was defeated by Burns in Melbourne last September.

Cobb Outpoints "Rube" May.

Detroit, Mich., Feb. 3.—[Special.]—At the Windsor A. C. tonight Harry Cobb of Detroit defeated "Rube" May of Detroit on points in eight rounds. Cobb had the better of the fight all the way and was saved from a knockout in the sixth by the bell, a right to the stomach and a left to the jaw putting him all but out.

Papke-Thomas Bout Is Off.

Kewanee, Ill., Feb. 3.—[Special.]—Edward Papke, manager for Billy Papke, announced here today that the Papke-Thomas bout is off for Feb. 22, thus clearing the way for the Kelly-Thomas fight for Feb. 22 in New York. Papke says he wants his brother to take a longer rest before meeting anybody.

Walcott to Fight McCloskey.

Milwaukee, Wis., Feb. 3.—Negotiations were closed here today for a twelve round bout at Boston on Feb. 15 between Joe Walcott of Providence and "Blink" McCloskey.

PUGILISTIC POINTERS.

Max Logan and Kid Werner, two local pugilists, have signed for a match and are now looking for a club to hang up a purse.

Johnny Coulon and Kid Murphy of New York have been matched for a ten round bout in New York on Feb. 11. The articles call for 115 pounds at 6 o'clock.

Jack Drumgoole, a local welterweight, has recovered from his illness and has started training for his match with Howard Morrow, to be held at Baton Rouge on Feb. 12.

Ad Wolgast, the speedy little Milwaukee featherweight, has been offered a date in Hot Springs. The Whittington A. C. wants to match him with either Abe Attel or Owen Moran, the fight to take place during the first week in March.

Young Loughrey of Philadelphia is the opponent chosen by the Southern Athletic club of New Orleans to be "Cyclone Johnny" Thompson's opponent on Feb. 26. Thompson was signed for the date several days ago and agreed to meet any lightweight the club could get. The contest is scheduled to go ten rounds.

THEN AND NOW.

IN THE WAKE OF THE NEWS.

BY HEK.

It is hoped the slight misunderstanding that is now alleged to exist between Charles A. Comiskey and Edward Walsh will be adjusted. We could hardly keep house on the south side without Walsh. He is what the baseball critics call some pitcher. But far outweighing that is his impressive displacement. He is what the giggling sophomore class in the art school calls a Greek godlike man. He has it all over him in the way of grace and ponderous beauty. And he is so conscious of it all that you don't have to guess for yourself. He puts it up to your admiring vision in such a way that you can't get away from it. We long have treasured a remark we heard about Walsh, the same being: "He is the only ball player I ever saw who could strut standing still."

We hope he won't be lost to us for a trifling—how much is it?

—

Gasain—"Chicago has a treacherous climate."

Gasam—"I should say so. You can't write anything about it that will stick overnight."

—

The Chicago police have barred Raoul de Rouen from our gentlemanly wrestling contests on account of his tendency to make things too realistic. Raoul should be able to take this reputation into the provinces and get something on it.

—

The devotees of the mat game, as they call it, do not like "brutality," but they turn out in larger numbers when brutality is promised.

—

The types made us say yesterday that the Washington Park club was closed July, 1905. It was closed in 1905, but it was simply remaining closed. Mayor Harrison closed it in July, 1904, the year of the broken jaw.

—

Everything is over in New Orleans except paying off the lawyers. It was a beautiful operation, but the patient died.

—

If you think A. Bert Semmons' "famous oxygen cream" was as much of a joke to him as it was to the playful baseball scribes, take a flash at the drug store windows.

—

In the meantime Champion Johnson is oblivious of what the American fight promoters are framing up for him. The trouncing of him is a consummation devoutly to be wished, but naturally he will have something to say about it eventually.

—

Isn't there something rather cold blooded, or at least candid, about the "negotiating" with athletes with a view to strengthening the force of an amateur athletic club. "Negotiation," we take it, means "compensation," and "compensation" does violence to the amateur definition.

—

There will be an agreeable disturbance under the sidewalk at Monroe and Clark this evening and night. Possum will be the plece de resistance. William Hale Thompson will serve and Gene Sullivan will pour. We don't see how you can enlarge upon that.

—

The latest returns from Sacramento are to the effect that a few senators are still prayerfully considering it. The anti game will be crabbed if a working majority can get away from the come back.

—

Everybody believes that a ball player should get as much as he thinks he's worth, but when you know that he couldn't get 10 per cent of the employer's appraisement for anything else he looks rather funny in the attitude he assumes.

—

Why don't they call them when they declare themselves to quit? There is nothing in baseball ability unless there is a market for it. A farmer would get fat holding his eggs at 48 when the market price is 37, wouldn't he?

—

It takes longer to make a baseball hero than it does to forget one.

SECRETARY SHANER GIVES OUT SHOOTING AVERAGES FOR 1908

Seven Thousand Names in Lists Containing Official Records of Last Year—Chicagoan in Eighth Place.

Pittsburg, Pa., Feb. 3.—Elmer E. Shaner of this city, secretary and manager of the Interstate Association for the Encouragement of Trap Shooting, announced tonight the official shooting averages for the year 1908.

There are over seven thousand names on the list, which covers the records of trap shooters in all parts of the United States.

Following are the first twelve professionals and amateurs:

PROFESSIONALS.

	Shot at.	Broke.	Per cent
C. G. Spencer, St. Louis	11,475	10,816	.9977
W. H. Heer, Concordia	9,445	9,181	.9967
J. M. Hawkins, Baltimore	9,475	9,156	.9666
F. R. Crosby, O'Fallon, Ill.	8,300	8,006	.9601
J. R. Taylor, Columbus, O.	11,150	10,586	.9525
G. W. Maxfield, Hastings, Neb.	13,010	10,480	.9518
E. H. Fortson, Fortson, Miss.	1,975	1,850	.9367
L. R. Barkley, Chicago	11,250	11,018	.9000
F. Gilbert, Spirit Lake, Ia.	10,945	10,402	.8933
W. R. Crosby, O'Fallon, Ill.	7,750	6,916	.8923
Guy Ward, Atlanta, Ga.	8,555	7,900	.8407
Walter Huff, Macon, Ga.	7,400	6,941	.8379

AMATEURS.

	Shot at.	Broke.	Per cent
C. M. Powers, Decatur, Ill.	5,690	5,383	.9460
Wm. Veach, Falls City, Neb.	2,505	2,367	.9449
D. J. Holland, Moberly, Mo.	6,425	6,000	.9400
E. L. Huntley, E. City, Mo.	4,710	4,457	.9386
G. S. McCarty, Philadelphia	2,190	2,064	.9383
E. J. Chingren, Spokane	2,010	1,864	.9273
J. L. Kelley, Fort Dodge, Ia.	2,515	2,331	.9271
J. S. Day, Midland, Tex.	2,685	2,511	.9351
Harve Dixon, Oronogo, Mo.	6,580	6,120	.9346
E. Thompson, Gainesville, Tex.	2,240	2,091	.9334
George Volk, West Toledo, O.	4,250	3,946	.9284
C. N. Ford, Central City, Ia.	8,515	8,514	.9263

TANBARK TRACK GIVEN UP.

Harmon Decides to Let Entrants in the Riverview Marathon Race Select Style of Course.

Deciding to leave the matter of the style of track to the judgment of the principal entrants in the amateur Marathon foot race, scheduled for Feb. 12, Manager P. T. Harmon of the Riverview rink last night indicated that his plan of putting in tanbark for the course would be abandoned.

Alexander Thibeau, the First regiment runner, and St. Louis Marathon winner, Edward R. Heller of Milwaukee, and Damasit, the Indian runner, insisted that the results obtained on the tanbark at Dexter pavilion for the Dorando-Corey contest did not prove its superiority over the wooden floor.

To simplify scoring, the management has made the track nine laps to the mile instead of eight, as originally laid out, and there will be a scorer for each two men in the race.

WOMEN ENTER AUTO CONTESTS.

Miss Porter of Elgin One of Two Listed for Races at New Orleans Mardi Gras.

New Orleans, La., Feb. 3.—Two entries have been received for the woman's track automobile race, scheduled for the Mardi Gras speed carnival to be held here Feb. 20-22. They are Mrs. Joann Newton Cuneo of Richmond Hill, N. Y., and Miss Alice Porter of Elgin, Ill. It is stated that this will be the first event of the kind in the history of automobile racing. Three women's races have scheduled with the championship event at five miles as the feature. The meeting is to include twenty events.

Meiser and Garner Win.

"Nip" Meiser and Stuart Garner won the one hour team roller race at the Edgewater rink last night. Lindberg and Gillice were second. The winners skated 17 miles and 14 laps.

Glenwoods	1.	2.	3.	Diessla	1.	2.	3.
Bangart	200	177	209	Woodbury	203	236	204
Meyers	189	205	167	Murphy	149	168	147
Dell	201	190	204	Armstrong	190	153	174
Dinse	195	195	166	Diesel	195	150	166
Mrosek	204	201	191	Rolfe	186	186	180
Totals	873	953	963	Totals	900	905	891

Brill's Colts	1.	2.	3.	Schols	1.	2.	3.
Foss	202	170	223	Welch	147	165	140
Koerner	156	146	176	Wefer	164	164	177
Bitter	140	134	170	Larson	192	182	143
McCoy	180	194	174	Ehlis	171	192	180
Brill	170	186	161	Wahl	144	144	152
Totals	868	815	901	Totals	772	848	792

COLUMBIAN KNIGHTS—HANDICAP.

Maine 83	1.	2.	3.	Penzer	1.	2.	3.
Hooker	175	148	194	Schmidt	216	190	180
Brower	178	167	167	E. A'dersen	179	192	170
Braun	161	207	206	N'enstrom	179	190	159
Palmberger	167	223	194	Wahl	179	144	168
Pelfer	202	210	180	Johnson	186	213	159
Handicap	82	82	82	Handicap	15	15	15
Totals	923	1063	1003	Totals	956	986	886

Onwards	795	860	793	Olympia	859	857	938
North Sides	779	806	806	Douglas	875	906	972

NEWSPAPER.

News	920	958	1050	Examiners	886	934	865

BUY HORSES FOR CUBAN FARM.

Maj. Castleman and Col. C. L. Bailey Purchase Thoroughbreds for Breeding Purposes on the Island.

Lexington, Ky., Feb. 3.—Maj. David Castleman and Col. C. L. Bailey of this city, who with New York and Cleveland capitalists have purchased a great tract of land in Cuba for a horse farm, bought thirty-five thoroughbreds here and will ship them to Havana at once to be used in the breeding plans.

SHEEHAN STILL IN SUSPENSE.

New Orleans Judge Again Postpones Announcement of Decision in the Bookmaker's Case.

New Orleans, La., Feb. 3.—The announcement of the court's decision in the case of Bookmaker Jack Sheehan, charged with violating the Locke anti-racing law, was postponed again today. This was because Judge Edrington of the District court of Jefferson parish was unable to open court on account of illness in his family.

DAVE WOODBURY ROLLS BEST AVERAGE ON LOCAL ALLEYS.

Lengthy Expert Notches 224 1-3 for the Diesel Team in the Glenwood Tournament—Brill's Colts Win.

An average of 224 1-3 by Dave Woodbury in the Glenwood league was the feature of last night's local bowling, the lanky player rolling up totals of 205, 236, and 234. In spite of his good work the Diessls lost two games to the Glenwoods, and would have lost all three but for poor work on the part of Dirrenberger in the first setto, his 132 saving the stars from a shutout. In the other series Brill's Colts won the odd from the Schols. Foss got the only double century game in the series.

Castle Rocks won the odd from the Columbus team in the Bryn Mawr league in a hot setto, although neither side ran to big totals outside of Bob Penfold's 202 2-3. In the Columbian Knights league the Maines pulled off a team game of 1,051 without their handicap and won the odd from the Pinsons with a lower average. Braun got 209 and Pelfer 208 2-3 in the Maines, while Schmidt drew 201 flat.

Becker defeated Dunkers in the Great Chicago individual tournament last night in their match at Dockerdorf's, winning handily in seven games. Scores:

Becker	207	197	216	211	199	195	209
Bunkers	187	168	190	178	216	190	166

GLENWOOD.

Glenwoods	1.	2.	3.	Diessla	1.	2.	3.
Bangart	200	177	209	Woodbury	203	236	204
Meyers	189	205	167	Murphy	149	168	147
Dell	201	190	204	Armstrong	190	153	174
Dinse	195	195	166	Diesel	195	150	166
Mrosek	204	201	191	Rolfe	186	186	180
Totals	873	953	963	Totals	900	905	891

Brill's Colts	1.	2.	3.	Schols	1.	2.	3.
Foss	202	170	223	Welch	147	165	140
Koerner	156	146	176	Wefer	164	164	177
Bitter	140	134	170	Larson	192	182	143
McCoy	180	194	174	Ehlis	171	192	180
Brill	170	186	161	Wahl	144	144	152
Totals	868	815	901	Totals	772	848	792

COLUMBIAN KNIGHTS—HANDICAP.

Maine 83	1.	2.	3.	Penzer	1.	2.	3.
Hooker	175	148	194	Schmidt	216	190	180
Brower	178	167	167	E. A'dersen	179	192	170
Braun	161	207	206	N'enstrom	179	190	159
Palmberger	167	223	194	Wahl	179	144	168
Pelfer	202	210	180	Johnson	186	213	159
Handicap	82	82	82	Handicap	15	15	15
Totals	923	1063	1003	Totals	956	986	886

Onwards	795	860	793	Olympia	859	857	938
North Sides	779	806	806	Douglas	875	906	972

NEWSPAPER.

News	920	958	1050	Examiners	886	934	865

GRACE G. IS FALSE FAVORITE

Fails to Land in Money in Third Oakland Race.

GYPSY KING FIRST TO WIRE.

William Walker Brings Stable of 18 Horses to Track.

San Francisco, Cal., Feb. 3.—Clear weather prevailed at Oakland today until the fifth race, when a heavy rain fell. The track was muddy.

Grace G. was a heavily played favorite for the third race, but failed to finish inside the money. The race went to Gypsy King, on which Gargan saved ground by taking the inside in the last quarter, the others going wide.

Passenger, the favorite, got away poorly in the 2 year old race and failed to cut any figure. Reseon won from Tipster. William Walker arrived from Arcadia today with his stable of eighteen horses.

Summaries:

First race, ¾ mile, selling—Razil, 107 [Kocsis], 8 to 1, won; Banpenal, 101 [Gilbert], 16 to 5, second; Lackfoot, 104 [Tapiln], 9 to 1, third. Time, 1:19 2-5. Celeres, Prestige, Patricia R., Calin, Dr. Sherman, Bauhaus, Argnole, and Capt. Hale ran.

Second race, ¾ mile, purse—Reason, 117 [Mentry], 8 to 1, won; Tim S., 112 [McCarthy], 21 to 5, second; Sixteen, 108 [Butler], 60 to 1, third. Time, :36 4-5. Grahame, Passenger, Judge Henderson, Garnicht, Princess Viola, Miss Roberts, Emma Fay, and Lady Elizabeth ran.

Third race, ¾ mile, selling—Gypsy King, 110 [Gargan], 18 to 2, won; Dargin, 107 [McCarthy], 20 to 1, second; Jacomo, 107 [Rose], 30 to 1, third. Time, 1:16 1-5. Grace G., Duke of Orleans, Gen. Haley, Minot, and Lucy C. ran.

Fourth race, 1 mile and 70 yards, selling—The Pest, 108 [Dewes], 7 to 5, won; Cambrese, 107 [Kelly], 9 to 2, second; Derdom, 109 [Vandusen], 18 to 1, third. Time, 1:51 4-5. Beechwood, Volady, Miss May Bowdish, Okanite, Bolsman, and Lampedrome ran.

Fifth race, 1 mile and 70 yards, selling—Seinesay, 102 [McCarthy], 15 to 5, won; Henry Rogers, 110 [Trapin], 15 to 6, second; Bill Curtis, 109 [Scoville], 8 to 1, third. Time, 1:54 4-5. Kogo, Yellowstone, Handmaiden, Eckersall, Jim Hanna, and Royal Red ran.

Sixth race, Futurity course, purse—Fordello, 104 [Scoville], 13 to 20, won; Collector Jessup, 110 [Sullivan], 15 to 5, second; Bonnie Boy, 101 [Gilbert], 19 to 1, third. Time, 1:13 2-5. Fred Mulholland, Vesper Hymn, and Walsenkind ran.

ELKS' DAY AT LOS ANGELES.

Rainy Weather Keeps Attendance Down, but 2,500 People See Sport at Racetrack.

Los Angeles, Cal., Feb. 3.—Today was Elks day at the Santa Anita park track, but, owing to the rainy weather, only 2,500 persons saw the racing. The recipients of the Elks' favors. An attractive program of seven races was offered, but the muddy going caused the fields to be greatly reduced. The feature of the day was the John E. Brink purse, at one mile, and saw the defeat of Jack Atkins, for the week held at 8 to 10 in the betting.

First race, selling, 13-16 mile—Prince, 107 [Frank], 25 to 1, won; Otilo, 100 [Butwell], 6 to 1, second; Lily Strayer, 107 [Howard], 7 to 10, third. Time, 1:21 3-5. Lula G., Sir Darry, Some Stone, Nazmerito, and Fargo Rose ran.

Second race, purse, 2 year olds, 7-16 mile—Flying Fox, 108 [Howard], 4 to 1, won; Medallion, 107 [McGee], 6 to 1, second; Donay, 115 [J. Howard], 13 to 5, third. Time, :41 3-5. John Lynch, Domildide, Queen Mary, Camera, Charles Fox, Arthur Rouse, Roberta, and Hindoo Star ran.

Third race, purse, ¾ mile—Rialto, 111 [McGee], 11 to 10, won; Dowan, 106 [Butwell], 6 to 2, second; Creation, 106 [J. Howard], 7 to 1, third. Time, 1:14 1-5. Daruma and Fera L. ran.

Fourth race, the Reunion handicap, ¾ mile—Far West, 110 [Butwell], 40 to 1, won; Old Time, 105 [Shilling], 8 to 5, second; Mark Anthony II., 108 [McGee], 14 to 5, third. Time, 1:25 3-5. No other starters.

Fifth race, the John E. Brink purse, 1 mile—Miss Sain, 101 [Page], 3 to 1, won; Jack Atkin, 121 [Powers], 7 to 10, second; Edwin T. Bow, 108 [Shilling], 25 to 1, third. Time, 1:39 2-5. Four Annie ran.

Sixth race, Our New Home purse, 1¼ miles—J. C. Clark, 105 [McGee], 11 to 5, won; Alma Boy, 100 [E. Martin], 9 to 5, second; Oberon, 111 [Butwell], 8 to 5, third. Time, 2:07 1-5. Molasay ran.

Seventh race, 13-16 mile, selling—Reformation, 106 [Russell], 2 to 1, won; J. H. Reed, 107 [E. Dugan], 8 to 5, second; Rieta, 106 [Shilling], 15 to 1, third. Time, 1:27 1-5. Glenart, Procita, Woolwinder, and Dredkin ran.

TAMPA RACE MEETING OPENS.

Roseburg II. Comes from Behind and Wins Inaugural Handicap—Elysium Falls at "Good Thing."

Tampa, Fla., Feb. 3.—With the track fast, the weather fine, and the attendance large, the midwinter season race meet was ushered in here today. The inaugural handicap was the feature. Roseburg II. ran a great race, coming from behind on the home stretch. In the fifth race, Elysium, backed from 20 to 1 to 4 to 1, finished fourth. In the sixth race Melange, the favorite, led all the way. Summaries:

First race, ¾ mile—Momentum, 117 [Burns], 4 to 5, won; Ray Thompson, 116 [Murphy], 3 to 1, second; Youthful, 115 [McCabe], 2 to 1, third. Time, 1:07. Donaldo, Expect to See Me, Emily Almanac, and John A. Munro ran.

Second race, ¾ mile—Judge Green, 102 [Obert], 3 to 1, won; Elder, 106 [Flynn], 2 to 1, second; Star of Spain, 96 [Lovell], 6 to 1, third. Time, 1:24. Battle Axe, Hugh Warrell, Chief Hays, Rossall, Miss Parigord, and Big Hand ran.

Third race, ¾ mile—Sheff, Jr., 106 [Lovell], 2 to 1, won; Oriental Queen, 90 [Haynes], 10 to 1, second; Dawn of Dawn, 99 [Guy], 10 to 1, third. Time, 1:32. Wine Merchant, Zell, Polar Star, Putnam, Dora M., Pomeade, and Minnehaha ran.

Fourth race, inaugural handicap, 1 mile—Roseburg II., 98 [Hannan], 2 to 1, won; Auscilcous, 106 [Cable], 8 to 5, second; Malediction, 103 [Lovell], 4 to 1, third. Time, 1:50¾. Water Cooler, Jupiter, Don Hamilton, and Lady Ethel ran.

Fifth race, 1 mile—Jeannette M., 104 [D. Murray], 2 to 1, won; Eustacius, 107 [Haynes], even, second; Autumn Maid, 103 [Muicahey], 4 to 1, third. Time, 1:38. Gunshot, Camel Elysium, Blue Wolf, and Lord Direct ran.

Sixth race, 1 1-16 miles—Melange, 95 [Hayes], 1.07¾. Precedence, Tamme Besterling, Hand Me Down, and Autumn Flower ran.

GOPHERS TO PLAY MICHIGAN

Minnesota Signs for Football Contests for 1909 and 1910.

NAME DATE FOR NEXT FALL.

Wolverines Will Appear on Northrup Field November 20.

Minneapolis, Minn., Feb. 3.—[Special.]—Minnesota and Michigan will meet in a football combat at Minneapolis next fall.

Negotiations for the game, which have been pending for several weeks, finally came to a head this afternoon when the athletic board of control at Minnesota took up the contract offered by Michigan and signed the document, which calls for a game between the old rivals on Nov. 20 at Northrup field.

The contract is for two years, and in 1910 Minnesota will go to Ann Arbor for a return game.

Minnesota broke athletic relations with Michigan following the memorable game of 1908, which resulted in a score of 6 to 6 and left a bad feeling between the two universities because of alleged rough play in the contest.

TEN GAMES FOR YALE ELEVEN.

Football Schedule for New Haven Team Presents No Radical Changes from Last Year.

New Haven, Conn., Feb. 3.—[Special.]—Yale's football schedule for 1909 was announced tonight by Manager White. No radical changes are made, Yale retaining all of its time honored rivals and in their usual order. The innovation made last season of meeting West Point in mid-October instead of the first Saturday in November is repeated. Brown, Princeton, and Harvard are again

r Sport.

ICAGO TO SEE AT TITLE BOUT

ocal Promoters Announce That Gotch Probably Will restle Mahmout Here.

OWA MAN WANTS $7,000.

e Here on Monday to Talk ver Details of Match with Turk.

orld's Wrestling Champion Frank Gotch ...sif Mahmout, the crack Bulgarian, probably will meet in Chicago in the ure to wrestle for the title. This ounced yesterday by local promoters meeting of the two mat enthusiasts a great match.

...arrived in New York yesterday from ...rope, where he has been for some time ...went to England to meet Hackenschmidt. ...latter wriggled out of a match much ...an he did out of some of the holds ...n got on him when they met at Dewpavilion last winter.

...o as they left the champion was ...ountry the promoters got into communication with him. Telegrams flew back ...d rapidly during the day, and the ...hitch seemed to be that of the money ...ch was to receive for his end.

...ch Holds Out for $7,000.

...offered $5,000 to meet Mahmout, but ...ing out for $7,000. It was not said how ...e would get this amount, but it is not ...ely the match will fail through for a mat...00 either way.

...lowa farmer said he was more than willing to back up with the Bulgarian. He said he ...h looked good to him and that he would come next Monday to fix up the details if there ...a chance of their meeting.

...the same time this man Mahmout, who has been ...breaking everything he has tackled since he ...ed in the country, is anxious to add another ...to his belt. At Rockford, Ill., where he ...ted last night, he said he was glad to hear ...t had arrived in the country and that he was ...ous to meet him.

Mahmout Is Under Contract.

...nwhile New York and Kansas City promoters ...making all sorts of efforts to secure Zbyszko, ...t is not thought they will be successful. The ...men long ago planned to get the best ...maker Coffey last night said he had signed ...out to a six months' contract, in which the ...rian agrees to wrestle only under the rules ...of the Empire Athletic club of this city. ...side this, the foreigner has signed articles to ...Gotch in his first match only under the ...es of the same organization that controls ...performances.

...ed to have the match take place in the ...k pavilion March 22. However, the ...the date and place is up to Gotch. ...anxious to get in action at an early

...out Throws Lundin Twice.

...ford, Ill., Feb. 3.—[Special.]—Tussel Mahon his wrestling match with Hjalmer Lundin, ...taking two straight falls in forty ...utes.

...RRY CIRCLE WINS MEET.

...A. Team Has Easy Victory Over ...y High by Final Score of Sixty-seven to Ten.

...ry Circle track athletes had no trouble in de... the Tuley High school track squad last ...in a dual meet at the C. A. A. ...e final count gave the Michigan avenue clubs, while Tuley had 10.

...but one or two events were one sided and ...a romp for the wearers of the Circle colors. ...The Tuley school lads were unable to ...first and it was seldom that they took ...place. In five events the C. A. A. men ...in the running high jump the school ...owed to their best advantage and secured ...nts by taking second and third. Again in ...Tuley took second and third. Summaries:

...ard—Won by Taylor, C. A. A.; Ivers, T...; Dwyer, Tuley, third. Time, 5:5.

...h [Junior]—Won by Brewster, Lane Technical; Dewhurst, third. Time, 7:08 ...urdles—Won by Ramp, C. A. A.; Gerald, second; Wallace, C. A. A., third. ...ds 3-5.

...rds hurdles [Junior]—Won by Lansing; Powell, second; Hall, third. Time, :06 ...ard high jump—Won by Dagenhart, C. A. ...ming, Tuley, second; Wood, Tuley, third. ...5 feet 9 inches.

...—Won by Ramey, C. A. A.; Taylor, Tuley, second; Larson, C. A. A., third. ...4.5.

...ding broad jump—Won by Irons, C. A. A.; ...hardt, C. A. A., second; Farman, Tuley, ...Distance, 10 feet.

...—Won by Harlow, C. A. A.; Heinrich, second; Fisher, Tuley, third. Time, 5:39 3-5.

...ding high jump—Won by Irons, C. A. A.; ...C. A. A., second; Schobinger, C. A. A., ...Height, 4 feet 10 inches.

...dash—Won by Ryan, C. A. A.; Wallace, C. A., second; Murphy, C. A. A., third. Time, ...

...ratt—Won by C. A. A. [Blair, Garrett, ...and Dean]. Time, 3:36 3-5.

...ylor to Captain C. A. A. Team.

...Taylor, the Chicago Athletic association ..., was elected captain of the track squad ...and will lead the cherry circle athletes ...indoor battles this season. The Michigan ...club athletes were united in their choice ...track sprinter, who has been a member of ...m for almost eight years.

Natural Alkaline Water
VICHY
PURITY and EXCELLENCE
CELESTINS
(FRENCH REPUBLIC PROPERTY)
Unexcelled for table use.
Standard remedy for Dyspepsia, Stomach Troubles and Gout.
Ask your Physician

NOUNCEMENT AWARD
Villa and La Evidencia
Habana Cigars
ived First Award for General ...llence, quality, workmanship ...election from a Jury of Award ...experts) at Tampa Exposi... a dependable statement that ...are the best.
Made in Sixty Sizes
3 for 25c to 50c each
...rriman ...ros., ...kers. ...pa, Fla.

...ARROW TRADING IN STOCKS

...Many Losses as Gains Shown at Close of Business.

...T IN COPPER IS FACTOR.

Sale of Exchange and Call for Deposit Features in Money.

NEW YORK TIMES FINANCIAL LEADER.]
NEW YORK, Feb. 3.—[Special.]—A leading copper metal selling agency announced today a reduction of 1c a lb in the price of copper, thus fulfilling the predictions of lower prices for that metal with which Wall street has been filled for a number of days and at the same time bringing quotations to a level nearly in harmony with that on the local metal exchange.

Like all events which Wall street has made up its mind will come about, the reduction discovered, to have been pretty thoroughly discounted, for copper securities were among the strongest features of trading on the stock exchange during the greater part of the day.

Similar to Steel Status.

Accompanying the announcement of the lowering of the price of copper were a number of reports of more or less doubtful value describing the benefits which would immediately inure to the copper trade from this course of action. Some of these statements went so far as to assert that large purchases already had been made by consumers on a new price basis. The fact seems to be, however, that the copper trade is in the same position as the steel business, and that with large supplies on hand producers are facing a limited market.

So far as the day's stock market was concerned trading was again narrow and prices, after running up rather sharply in the morning, lost ground in the afternoon, with closing quotations revealing as many losses as gains on the day with changes in either direction confined for the most part to fractions. Activity was found only in special issues, mainly low priced shares, a new comer in the respect being Western Maryland, which on the unusual volume of nearly 13,000 shares rose 2¾ points. Its course was explained by reports in circulation that arrangements had been made whereby control of the property would be lodged with the Reading. These reports seem to owe their origin to the negotiations between the two roads over a minor matter.

Features in Finance.

Firmer quotations for call money, some ease in foreign exchange rates, further returns of government deposits in advance of the actual date set for such payments, and another engagement of $250,000 worth of gold for shipment to Argentina made up the day's developments of interest in the money market. Discounts abroad were again lower, but the exchange situation still favors further withdrawals of gold from this city for London account. Local banks had on hand on Saturday last $3,866,000 of government deposits, an amount which probably has been reduced since that time.

—•—

Money on call easy, 2@2¼ per cent; ruling rate, closing bid, 1¾; offered at 2. Time loans firm; 60 days, 2½ per cent; 90 days, 2¼@2¾; 6 months, 3 per cent. Close: Prime mercantile paper, 3½@4½ per cent. Sterling exchange was weak, with actual business in bankers' bills at 4.85300@4.85400 for 60 day bills and at 4.8700 for demand. Commercial bills, 4.84@4.85¾. Bar silver—62¾c. Mexican dollars, 48¾c. Government bonds, steady. Railroad bonds, firm.

NEW YORK STOCK TRANSACTIONS.

Description.	Sales.	Open.	High.	Low.	Final.	Closing Bid.	Closing Asked.
Adams Exp.	100	150	150	150	150		
Allis-Chal.	100	14¾	14¾	14¾	14¾	14¾	14¾
Allis-Chal. pfd.	94,100	70¾	71¾	70¾	71¾	71¾	71¾
Am. Agr. Chem.	200	35¾	36¾	34¾	36¾	36	
Am. Agr. Chem. pfd	100	97	97	97	97		
Am. Beet Sugar.	400	25¾	26¼	25¼	26¼	26¼	26¾
Am. Can.	600	5¾	6	5¾	6	5¾	6
Do pfd.	2,600	79¾	79¾	78¾	79¾	79¾	80
Am. Car Pdy.	8,400	49¾	50¾	49¾	50¾	50¾	51
Do pfd.	200	110¾	110¾	110¾	110¾	110¾	
Am. Cot. Oil.	1,900	32¾	32¾	32¾	32¾	32¾	33
Am. Ice Sec.	100	6¾	6¾	6¾	6¾	6¾	7
Am. Ice Sec. pfd.	200	22¾	22¾	22¾	22¾	22¾	23
Am. Linseed.	1,400	13¾	14¼	13¾	14¼	14¼	14¾
Do pfd.	100	37¾	37¾	37¾	37¾	37¾	38
Am. Loco.	2,900	56	56¾	55	56	56	56¼
Am. Malt.	1,100	8¾	9¼	8¾	9¼	9¼	9¾
Do pfd.	600	37¾	38¾	37¾	38¾	38¾	39
Am. Smelting	11,400	85¾	86¾	85¾	86¾	86¾	86¾
Do pfd.	1,400	102¾	103	102¾	102¾	102¾	103
Am. Sug. Ref.	2,000	126¾	127¾	126¾	127¾	127¾	128
Do pfd.	600	117¾	118	117¾	118	118	118¼
Am. Tel. & Tel.	2,000	126¾	127¾	126¾	127¾	127¾	128
Am. Tob. pfd.	600	91¾	91¾	91¾	91¾	91¾	92
Am. Woolen.	2,000	27¾	28¾	27¾	28¾	28¾	28¾
Anaconda.	2,000	39¾	40¾	39¾	40¾	40¾	40¾
Atchison.	100	100	100	100	100	100	100¼
Do pfd.	100	101¾	101¾	101¾	101¾	101¾	102
Atlantic Coast Line.	100	119	119	119	119	119	119¼
Baltimore & Ohio.	4,400	108	108¾	107¾	108	108	108¼
Do pfd.	100	90	90	90	90	90	
Brooklyn Rap. Tran.	6,000	6¾	6¾	6¾	6¾	6¾	6¾
Canadian Pac.	7,400	174¾	176¾	174¾	176¾	176¾	177
Central Leather.	1,000	31¾	32¾	31¾	32¾	32¾	33
Do pfd.	2,400	97¾	98¾	97¾	98¾	98¾	99
Chesapeake & Ohio.	1,000	61	61¾	61	61¾	61¾	61¾
Chicago Great West.	1,000	14	14¼	14	14¼	14¼	14¾
Do pfd.	1,000	31	31¾	31	31¾	31¾	32
Chicago Mil. & St. P.	6,300	146¾	148¾	146¾	148¾	148	
Do pfd.	100	164¾	164¾	164¾	164¾	164¾	
Chicago & North West.	800	176¾	176¾	176¾	177	176¾	
Chi. Un. Trac.							
Do pfd.	600	9¾	9¾	9¾	9¾	9¾	9¾
Do pfd.	600	17¾	17¾	17¾	17¾	17¾	17¾
Colo. Fuel & Iron.	200	40	40¾	40	40¾	40¾	41
Colo. Southern.	1,200	40¾	40¾	39¾	40¾	40¾	41
Do 1st pfd.	300	63¾	63¾	63¾	63¾	63¾	64
Do 2d pfd.	100	47¾	47¾	47¾	47¾	47¾	48
Del. & Hud.	100	179¾	179¾	179¾	179¾	179¾	180
Del. L. & W.	100	363	363	363	363	363	365
Denver & Rio G.	100	25¾	25¾	25¾	25¾	25¾	26
Do pfd.	100	79¾	79¾	79¾	79¾	79¾	80
Distillers' Sec.	1,400	18	18¾	17¾	18¾	18¾	18¾
Erie.	1,000	18¾	18¾	18¾	18¾	18¾	18¾
Do 1st pfd.	600	35¾	36¾	35¾	36¾	36¾	36¾
Do 2d pfd.	600	25¾	25¾	25¾	25¾	25¾	25¾
Gen. Chem.	100	65	65	65	65	65	
Gen. Chem. pfd.	100	104¾	104¾	104¾	104¾	104¾	
Great Nor. pfd.	2,900	134¾	135¾	134¾	135¾	135¾	136
Great Nor. ore ctfs.	1,000	71¾	71¾	71¾	71¾	71¾	72
Hocking Val.	2,300	142¾	143¾	142¾	143¾	143¾	144
Illinois Central.	1,400	141¾	142¾	141¾	142¾	142¾	143
Int. Met.	200	15¾	15¾	15¾	15¾	15¾	16
Do pfd.	600	41¾	42¾	41¾	42¾	42¾	43
Int. Paper.	400	9¾	9¾	9¾	9¾	9¾	9¾
Do pfd.	200	80¾	80¾	80¾	80¾	80¾	81
Int. Pump.	400	30¾	30¾	30¾	30¾	30¾	30¾
Do pfd.	100	92¾	92¾	92¾	92¾	92¾	93
Iowa Central.	100	14¾	14¾	14¾	14¾	14¾	15
Do 1st pfd.	100	42¾	42¾	42¾	42¾	42¾	43
K. C. F. S. & M.	100	25	25	25	25	25	25¼
Do pfd.	200	70	70¾	70	70¾	70¾	71
K. C. Southern.	2,100	24¾	25¾	24¾	25¾	25¾	26
Do pfd.	100	74¾	74¾	74¾	74¾	74¾	75
Lake Erie & West.	100	18¾	18¾	18¾	18¾	18¾	19
Do pfd.	100	72¾	72¾	72¾	72¾	72¾	73
Lake Shore.	1,200	144¾	145¾	144¾	145¾	145¾	146
Lehigh Valley.	1,200	174¾	175¾	174¾	175¾	175¾	176
Louisville & Nash.	4,300	127¾	128¾	127¾	128¾	128¾	129
Manhattan Elev.	100	124¾	124¾	124¾	124¾	124¾	125
Metropolitan.	1,200	38¾	39¾	38¾	39¾	39¾	40
Mexican Central.	2,300	16¾	16¾	16¾	16¾	16¾	16¾
Minn. & St. L.	1,200	49¾	50¾	49¾	50¾	50¾	51
Minn. St. P. & S. S. M.	1,200	148¾	149¾	148¾	149¾	149¾	150
Missouri Pacific.	1,200	57¾	58¾	57¾	58¾	58¾	59
Nat. Biscuit.	100	124¾	124¾	124¾	124¾	124¾	125
Nat. Biscuit pfd.	100	122¾	122¾	122¾	122¾	122¾	123
Nat. Lead.	700	71¾	72¾	71¾	72¾	72¾	73
N. Y. Air Brake.	100	74¾	74¾	74¾	74¾	74¾	75
N. Y. Central.	1,200	121¾	122¾	121¾	122¾	122¾	123
N. Y. Chi. & St. L.	100	24¾	24¾	24¾	24¾	24¾	25
Do 1st pfd.	100	74¾	74¾	74¾	74¾	74¾	75
Do 2d pfd.	100	57¾	57¾	57¾	57¾	57¾	58
N. Y. N. H. & H.	1,400	144¾	145¾	144¾	145¾	145¾	146
N. Y. Ont. & West.	1,000	41¾	42¾	41¾	42¾	42¾	43
Norfolk & West.	1,000	74¾	75¾	74¾	75¾	75¾	76
Do pfd.	100	84¾	84¾	84¾	84¾	84¾	85
Northern Pac.	1,200	134¾	135¾	134¾	135¾	135¾	136
Pacific Coast.	100	50	50	50	50	50	
Pacific Coast 1st pfd.	100	100	100	100	100	100	
Pacific Coast 2d pfd.	100	80	80	80	80	80	
Pacific Mail.	1,000	34¾	35¾	34¾	35¾	35¾	36
Pennsylvania.	1,200	130¾	131¾	130¾	131¾	131¾	132
Pittsburg Coal.	100	24¾	24¾	24¾	24¾	24¾	25
Do pfd.	100	88	88	88	88	88	
Pittsburg & W. Va.	100	20¾	20¾	20¾	20¾	20¾	21
Do pfd.	100	50	50	50	50	50	
Pressed Steel Car.	1,200	43¾	44¾	43¾	44¾	44¾	45
Do pfd.	100	94¾	94¾	94¾	94¾	94¾	95
Pullman.	100	167	167	167	167	167	168
Ry. Steel Spring.	100	30¾	30¾	30¾	30¾	30¾	31
Do pfd.	100	107¾	107¾	107¾	107¾	107¾	108
Reading.	1,400	165¾	166¾	165¾	166¾	166¾	167
Republic I. & S.	100	30¾	30¾	30¾	30¾	30¾	31
Do pfd.	100	101¾	101¾	101¾	101¾	101¾	102
Rock Island.	1,000	23¾	24¾	23¾	24¾	24¾	25
Do pfd.	100	60¾	60¾	60¾	60¾	60¾	61
Rubber Goods.	100	30¾	30¾	30¾	30¾	30¾	31
Do pfd.	100	100	100	100	100	100	
St. Louis & San Fran.	1,000	30¾	31¾	30¾	31¾	31¾	32
Do 1st pfd.	100	62¾	62¾	62¾	62¾	62¾	63
Do 2d pfd.	100	55¾	55¾	55¾	55¾	55¾	56
St. L. & S. F. R. R.	100	76	76	76	76	76	77
St. L. & S. F. R. R. 1st pfd.	100	100	100	100	100	100	
St. L. & S. F. R. R. 2d pfd.	100	70	70	70	70	70	
St. L. & S. W.	100	25¾	25¾	25¾	25¾	25¾	26
Do pfd.	100	57¾	57¾	57¾	57¾	57¾	58
Sloss-Sheffield.	100	57¾	57¾	57¾	57¾	57¾	58
Do pfd.	100	110	110	110	110	110	
Southern Pac.	1,200	119¾	120¾	119¾	120¾	120¾	121
Southern Ry.	1,200	25¾	26¾	25¾	26¾	26¾	27
Do pfd.	100	70¾	70¾	70¾	70¾	70¾	71
Tenn. Coal & Iron.	1,200	49¾	50¾	49¾	50¾	50¾	51
Texas Pac.	100	21¾	21¾	21¾	21¾	21¾	22
Third Ave.	100	41¾	41¾	41¾	41¾	41¾	42
Toledo, St. L. & W.	100	25¾	25¾	25¾	25¾	25¾	26
Do pfd.	100	50	50	50	50	50	
Twin City.	100	104¾	104¾	104¾	104¾	104¾	105
Union Pacific.	1,200	182¾	183¾	182¾	183¾	183¾	184
Union Pac. pfd.	100	93¾	93¾	93¾	93¾	93¾	94
United Fruit.	1,000	127¾	128¾	127¾	128¾	128¾	129
United Rys. Inv.	100	25¾	25¾	25¾	25¾	25¾	26
United Rys. Inv. pfd.	100	70¾	70¾	70¾	70¾	70¾	71
United Shoe.	1,000	42¾	43¾	42¾	43¾	43¾	44
Do pfd.	100	104¾	104¾	104¾	104¾	104¾	105
U. S. Cast Iron Pipe.	100	24¾	24¾	24¾	24¾	24¾	25
U. S. Cast Iron Pipe pfd.	100	70¾	70¾	70¾	70¾	70¾	71
U. S. Rubber.	1,000	30¾	31¾	30¾	31¾	31¾	32
U. S. Rubber 1st pfd.	100	107¾	107¾	107¾	107¾	107¾	108
U. S. Rubber 2d pfd.	100	57¾	57¾	57¾	57¾	57¾	58
U. S. Steel.	4,200	42¾	43¾	42¾	43¾	43¾	44
Do pfd.	100	118¾	118¾	118¾	118¾	118¾	119
Utah Copper.	100	43¾	43¾	43¾	43¾	43¾	44
Va.-Car. Chem.	100	47¾	47¾	47¾	47¾	47¾	48
Do pfd.	100	94¾	94¾	94¾	94¾	94¾	95
Wabash.	1,200	18¾	19¾	18¾	19¾	19¾	20
Do pfd.	1,200	37¾	38¾	37¾	38¾	38¾	39
Wells-Fargo Ex.	100	220	220	220	220	220	
Western Maryland.	12,900	27¾	28¾	27¾	28¾	28¾	29
Western Union.	1,200	71¾	72¾	71¾	72¾	72¾	73
Wheeling & L. E.	100	7¾	7¾	7¾	7¾	7¾	8
Wheeling & L. E. 1st pfd.	100	70¾	70¾	70¾	70¾	70¾	71
Wheeling & L. E. 2d pfd.	100	30¾	30¾	30¾	30¾	30¾	31
Wisconsin Central.	100	28¾	28¾	28¾	28¾	28¾	29
Do pfd.	100	70¾	70¾	70¾	70¾	70¾	71
Total sales.	225,000 shares.						

EXPRESS STOCKS.

	Bid.	Asked.
Adams	185	200
American	200	210
United States	180	185
Wells-Fargo	215	222

GOVERNMENT BONDS.

	Bid.	Asked.
United States 2s, registered	102¾	103
United States 2s, coupon	102¾	
United States 3s, registered	104¼	
United States 3s, coupon	104¾	104¾
United States 4s, registered	112¾	
United States 4s, coupon	113¼	
United States Panama 2s, registered	101¾	102¼
United States Panama 2s, coupon	102	

NEW YORK BOND SALES AND QUOTATIONS.

10 A. M. TO 3 P. M.

10000 Atch gen 4s	95¾	95¾	95¾	95¾	95¾	95¾
46000 do 1st 4s	95¾	95¾	95¾	95¾	95¾	95¾
60 Atl City 4s	100	100	100	100	100	100
1135000 do adj 4s	95¾	95¾	95¾	95¾	95¾	95¾
503000 do gen 4s	100	100	100	100	100	100
5000 Bal & O 4s	100	100	100	100	100	100
10000 do 1st 4s	112¾	112¾	112¾	112¾	112¾	112¾
10000 Allis-Chalm 1st 6s	100	100	100	100	100	100
25000 Am. Ag 1st 5s	87¾	87¾	87¾	87¾	87¾	87¾
20000 Am. Cot Oil 4s	89¾	89¾	89¾	89¾	89¾	89¾
1000 Am. Dist Tel 5s	97	97	97	97	97	97
987000 Amn Tel-T cv 4s	97¾	97¾	97¾	97¾	97¾	97¾
7000 Amn Tob 4s	82¾	82¾	82¾	82¾	82¾	82¾
40000 do 6s	106¾	106¾	106¾	106¾	106¾	106¾
1000 do reg	107	107	107	107	107	107
5000 Ann Arbor 4s	90	90	90	90	90	90
99000 Atch gen 4s	101¼	101¼	101¼	101¼	101¼	101¼
13000 do cv 4s	101¾	101¾	101¾	101¾	101¾	101¾
13000 do adj 4s	97¾	97¾	97¾	97¾	97¾	97¾
20000 do P. L. 4s	89¾	89¾	89¾	89¾	89¾	89¾
5000 ACLine 1st 4s	97	97	97	97	97	97
10000 do col 4s	91	91	91	91	91	91
10000 B-O 5½s	94¾	94¾	94¾	94¾	94¾	94¾
19000 do 4s	95¾	95¾	95¾	95¾	95¾	95¾
2000 Bath Steel 6s	87½	87½	87½	87½	87½	87½
121000 B R T 4s	84¾	84¾	84¾	84¾	84¾	84¾
100000 do 5s	104¾	104¾	104¾	104¾	104¾	104¾
1000 Bru Gas 1sts	103	103	103	103	103	103
1000 Bru Ry 1st	103¼	103¼	103¼	103¼	103¼	103¼
1000 Can Sou 1st 5s	108	108	108	108	108	108
1000 do 2d 5s	108	108	108	108	108	108
5000 Cent Ga cons 5s	111	111	111	111	111	111
8000 Cent Leather 20s	97¾	97¾	97¾	97¾	97¾	97¾
68000 Cen Pac 1st 6s	101¾	101¾	101¾	101¾	101¾	101¾
1000 Cent N J 5s	117¾	117¾	117¾	117¾	117¾	117¾
2000 C-O 4½s	100	100	100	100	100	100
25000 do 5s	110¾	110¾	110¾	110¾	110¾	110¾
2000 do cv 6s	119	119	119	119	119	119
58000 C-A 5½s	75@76					
71000 C B-Q 4s	95	95	95	95	95	95
2000 do gen 4s	101	101	101	101	101	101
15000 do 5s	110¾	110¾	110¾	110¾	110¾	110¾
2000 C-I cons 6s	107	107	107	107	107	107
14000 C Ind-L 5s	111	111	111	111	111	111
2000 C M-St P 4s	103	103	103	103	103	103
10000 do 5s	101¾	101¾	101¾	101¾	101¾	101¾
9000 do Term 4s	104¾	104¾	104¾	104¾	104¾	104¾
4140000 C-R I-P 5s	75@76					
234000 do R R coll 5s	87¾	87¾	87¾	87¾	87¾	87¾
81000 C-W I 4s	74@75					
4000 Col Mid 4s	62	62	62	62	62	62
2000 Com Tun 1sts	95	95	95	95	95	95
5000 Con Coal 5s	95¾	95¾	95¾	95¾	95¾	95¾
10000 do 4½s	95¾	95¾	95¾	95¾	95¾	95¾
21000 D-H cv 4s	101¼@102					
2000 D-R G 4s	90	90	90	90	90	90
60000 do ref 4s	90¾	90¾	90¾	90¾	90¾	90¾
10000 Erie-P L 4s	93	93	93	93	93	93
2000 do 5s	111	111	111	111	111	111
9000 do Pa 4s	84½	84½	84½	84½	84½	84½
5000 Ft W-D City 1st 6s	100	100	100	100	100	100
1000 Gem Sew Mach 5s	100	100	100	100	100	100
50000 Ill Cent 4s	103¾	103¾	103¾	103¾	103¾	103¾
18000 Int-R T 5s	97¾	97¾	97¾	97¾	97¾	97¾
220000 Int Met 4½s	79@80¾					
51000 Ia Cent 4s	80¾	80¾	80¾	80¾	80¾	80¾
5000 K C F S-M cr 6s	85¼	85¼	85¼	85¼	85¼	85¼
20000 Laclede Gas 1st 5s	103¾	103¾	103¾	103¾	103¾	103¾
Total sales.	$6,594,000.					

BID AND ASKED.

	Bid.	Asked.
Can So 1st 5s	100½	101
Cent Ga cons 5s	111	112
Cent N J 5s	117¾	118
C M & St P 4s	100	100¼
Tenn Coal-I gen 5s	102¾	103
Tex Pac 1st 5s	111	111¼
Western Pac 5s	97¾	98

New York Curb Transactions.

	Shares.	Open.	High.	Low.	Close.
Sky State Gas	1,200	1 1-16	1 1-16	1 1-16	1 1-16
Boston Cons.	700	14¾	14¾	14¾	14¾
B. C. Copper	1,000	5	5	5	5
Butte Coalition	800	22¾	23¼	22¾	23
Chicago Subway	500	27¾	28	27¾	28
Cobalt Central	18,500	4¾@5	5¼	4¾	5
Colonial Silver	2,000	7-16	7-16	7-16	7-16
Cumberland Ely	2,900	5¾	6¼	5¾	6¼
Davis Daly rects	400	2¾	2¾	2¾	2¾
Dominion Copper	1,200	1¾	1¾	1¾	1¾
El Rayo	100	3¾	3¾	3¾	3¾
Florence	1,200	1 3-16	1 3-16	1 3-16	1 3-16
Foster Cobalt	200	41c	41c	41c	41c
Giroux	1,000	9	9	9	9
Green Cananea	700	10¾	10¾	10¾	10¾
Goldfield Cons.	1,000	14	14	13¾	13¾
Goldfield Daisy	5,000	7½	7½	7½	7½
Kerr Lake	1,000	5 3-16	5 3-16	5 3-16	5 3-16
Lacoma	2,000	11 1-16	11 1-16	11 1-16	11 1-16
Miami	3,200	1¼	1¼	1¼	1¼
Mimiac	100	1¾	1¾	1¾	1¾
Mont. Shoshone	1,500	1	1	1	1
McKinley D.	100	3	3	3	3
Nevada-Utah	2,200	5 5-16	5 5-16	5 5-16	5 5-16
Nevada Con.	400	19¼	19¾	19¼	19¾
Nipissing	1,100

MAY WHEAT SOARS TO $1.10

Public Trade Expands and Cash Situation Shows Strength.

COARSE GRAINS IN UPTURN.

Corn Is Helped by Soft Weather and Light Country Offerings.

In an eventful session, featured by a material expansion of outside speculative business, wheat values yesterday participated in a bullish romp, the May being elevated to $1.10, or 1½c over the previous close. Excitement suggestive of the "good old fashioned days" attended the advance, which, from a professional point of view, was surrounded by no small degree of mystery. Surprises were numerous, many calculations going wrong, and the uneasiness of the shorts was pronounced from start to finish. The May was relatively stronger than the deferred futures, closing at $1.09¾@1.09⅝, a net advance of 1¼@1½c. Final quotations for July and September represented gains of ⅝c and ¼@½c, respectively.

Cash Situation Displays Strength.

Strength of the cash situation here, southwest, and northwest and an improved tone abroad figured prominently among the market stimulants. Argentine offerings at English marts were tighter and loftier in price, but the demand continued brisk. Broomhall cabled to the effect that there was a disposition to reduce the southern republic's exportable surplus, and that yields in the lower sections of that country were disappointing. Liverpool closed unchanged to ¼d firmer, ignoring the break here the day before. Paris and Antwerp were unchanged, Berlin ⅝c easier, and Budapest 1½c higher.

Domestic receipts again were comparatively light, primaries totaling 324,000 bu, against 474,000 bu the corresponding day last year. Duluth and Minneapolis together had 185 cars, compared to 238 a year ago. Winnipeg arrivals aggregating only 66 cars, against 189 last year. The seaboard reported clearances at 270,000 bu, with moderate new workings of durum and Manitoba to the united kingdom.

Active Corn Market Stronger.

The corn market, materially broader and more active, reversed the proceedings of the previous session, displaying considerable strength throughout. Light country offerings, softening weather, a sounder cash demand, and the strength in wheat served as stimulating influences. The gossip that the Bartlett-Patten interests were disposed to go to the long side of the market also had the effect to ruffle the humor of the bears. Final quotations represented net gains of ⅝@¾c for May, ⅝@¾c for July, and ½@⅝c for September. Early in the session there was considerable selling of the July and September against purchases of the nearby month.

Local receipts were 102 cars, of which only a car graded contract, against 172 last year, the estimate for today being 127 cars. Primary arrivals totaled 297,000 bu, compared to 606,000 bu the similar day in 1908, and clearances at the seaboard were 189,000 bu. Eight boat loads were reported sold to the foreigners. Southern Illinois again is sold on a fair scale to the south. The overnight acceptances of bids sent to the west were disappointingly light.

Position of Oats Improved.

Oats enjoyed a swing upward with the leaders, closing at net gains of ⅝@¾c for May, ⅝c for July, and ½@¾c for September. Several of the traders who bought wheat and corn supported oats in a small way. Pit offerings were light throughout. Cash oats were easier, the demand from outside being less urgent. Local receipts were only 48 cars, against 107 a year ago. The estimate for today was 67 cars. Primary arrivals totaled 882,000 bu, compared to 467,000 bu the like day in 1908, and clearances at the seaboard were 2,000 bu.

Fair Call for Rye.

There was a fair demand for rye at unchanged prices. No. 2 free on board was quoted 76¼c; No. 3, 70@75c; No. 4, 62@70c; May, 75c bid. Receipts were 3 cars.

Barley was dull and about steady. Mixing was quoted at 61@62c; malting, 61¼@67c; screenings, 40@63c. Receipts were 26 cars.

Flaxseed was quoted at unchanged figures. No. 1 northwestern was $1.62; No. 1 from the northwest, $1.60¼; and No. 1 southwestern, $1.52.

Timothy seed was dull and unchanged. March was quoted $3.83 and country lots, $2.75@3.00.

Clover seed was 10c lower. March was quoted $9.90 and cash lots, $7.50@9.00.

Range of Active Futures.

WHEAT.					
	Opening			Closing	
	Open.	High.	Low.	Feb. 3	Feb. 2
May	1.08⅝-¾	1.10	1.08⅝-¾	1.09⅝-¾	1.08¼
July	93¼-⅝	94⅝	93¼-⅝	94⅝	91⅞-92
Sept	84¾	84⅞	84¾-⅞	84⅞-¾	84¾
CORN.					
May	63¼-⅜	64	63¼	63⅞	63¼-½
July	63¼	63⅝	62⅞	63⅜-½	62⅞
Sept	63¼	63¾	63¼-⅜	63¾	63¼
OATS.					
May	51⅜-¾	52¾	51⅜	52⅝-¾	51⅜
July	46¼	46⅝	45¾	46⅜	45¾
Sept	30½	30¾-⅞	30½	30¾-⅞	30½

Grain Inspection.

	No. 2 or Standard.	No. 3.	Lower grade.	Total.
Winter wheat	3			3
Spring wheat	1			1
Durum wheat				
Corn	1	80	21	102
Oats	2	11	21	34
Rye				
Barley	2	12	11	25
Totals	9	103	53	165

Inspected out from store: Wheat—No. 2 hard, 34,067 bu; No. 2, 49,331 bu. Corn—No. 2 white, 3,000 bu. Loaded from elevators: Wheat—winter, 10 cars No. 2 red; spring, 6 cars No. 2 northern, 12 cars No. 3 northern, 122 cars No. 3 yellow, 2 cars No. 2, 96 cars No. 3. Oats—3 cars No. 2 white, 2 cars No. 3 white, 30 cars white clipped.

Daily Indemnities.

Wheat—	High.	Low.	Close.	High.	Low.	Close.
May	1.10⅛	1.10⅛	1.10⅛	1.09⅝	1.09	1.09⅛
July	94⅜	94¼	94⅜	93¾	93¼	93¾
Corn—						
May	64¼	64	64	63⅝	63⅜	63⅝
July	63⅜	63¼	63⅜	63¼	62⅞	63⅛
Oats—						
May	52¾	52¾	52¾	52¾	52¾	52¾

Weekly Indemnities.

	Dec.	Next week. Dec.	Dowgo
Wheat		$1.12	$1.07
Corn		1.01½	.97
Oats		.65	.62½
May		.52⅝	.51¾

Cash Grain Transactions.

FLOUR—Steady. Winter wheat patents, jute, $4.75@4.90; straight, jute, $4.00@4.75; clear, jute, $3.60@3.70; spring wheat patents, cloth, special brands, wood, $4.90; Minnesota and hard spring, straight, export bags, $4.90@5.10; first clears, $3.65@3.90; second clears, $3.00@3.10; low grades, $2.70@2.90; rye flour, white, per bri, jute, $3.70@3.85; dark, per bri, $3.25@3.35.

WINTER WHEAT—Strong. Sales in store: Mixed lots, 90,000 bu. Free on board: No grade, hard, 94c@$1.00; No. 4 red, 96c; No. 3 red, $1.07¾.

SPRING WHEAT—Steady. Sales free on board: No. 4, $1.06; No. 3, $1.06.

CORN—Higher. Sales in store: Mixed lots, 120,000 bu. On track and free on board: No grade, 56@58c; No. 4, 60¼@60¾c; No. 4 yellow, 60¼@61c; No. 3, 60¾@62½c; No. 3 yellow, 61¼@61¾c; No. 2 yellow, 62¼@62¾c; No. 3 white, 64c; cars, 60@63c. No. 2 white: No. 4 yellow, 60¼@60¾c; No. 3, 61¼@62¼c; No. 2 yellow, 62¼@62¾c; No. 4 white, 63c; No. 3 white, 63¼@63¾c; No. 2 white, 64¼@64¾c.

OATS—½@¾c up. Sales in store: White clipped, 128,000 bu. On track and free on board: No grade, 40@40½c; No. 4, 40@40½c; No. 3 white, 50¾@51c; standard, 52¾c. Illinois proportional billing: No. 4 white, 51¼@52c; No. 3, 51c; No. 2 white, 52@52¾c; standard, 52¼@52c; No. 3 white, 51c.

RYE—Unchanged. Sales free on board, No. 2, 69¾c.

BARLEY—Steady. Sales free on board: Skimmings, 55c; screenings, 44@63c; barley, 61¼@64c.

AMERICAN GRAIN MARKETS.

ST. LOUIS, Mo., Feb. 3.—Close: WHEAT—Higher; track, No. 2 red cash, $1.12@1.14½; No. 2 hard, $1.12½@1.13; Futures: May, $1.09@1.09¾; July, 94c. CORN—Futures higher; cash: No. 2 yellow, 62c; No. 3 cash, 62@63¼c; No. 3 white, 62@63¼c. Futures: May, 62½c; July, 63¾c. OATS—Futures higher; cash unchanged; track: No. 2 cash, 51c; No. 3 white, 51½c. Futures: May, 51⅝c; July, 46¾c. RYE—Nominal, 77c.

NEW YORK, Feb. 3.—WHEAT—Receipts, 32,200 bu; exports, 107,343 bu; spot steady; No. 2 red, $1.11¾@1.12¾, elevator; No. 2 red, $1.12¾, f. o. b., afloat; No. 1 northern Duluth, $1.21¾, f. o. b., afloat; No. 2 hard winter, $1.11¾, f. o. b., afloat. Options closed steady, with prices showing 1½@1⅝c net rise; May, $1.11½@1.12, closed $1.12¾; July, $1.05@1.06⅛ closed $1.06¾. CORN—Receipts, 45,875 bu; exports, 17,330; spot firm; No. 2, 71½c elevator and 69¼c f. o. b. afloat; No. 2 white nominal and No. 2 yellow 69¼c, f. o. b. afloat. Options closed ¼@¾c net higher; May closed 70¾c; July closed 70¼c; September closed 70½c. OATS—Receipts, 76,250 bu; exports, 1,200 bu; spot steady; mixed, 26@32 lbs, 54@54½c; natural white, 26@32 lbs, 54@57½c; clipped white, 32@40 lbs, 56½@62c.

MINNEAPOLIS, Minn., Feb. 3.—WHEAT—May opened $1.08¾@1.09⅜; high, $1.09¾; low, $1.08@1.08⅛; close, $1.09. July opened $1.06⅝; high, $1.06⅝; low, $1.06⅜; close, $1.06⅝. Close: No. 1 northern, spot, $1.10¾; to arrive, $1.10⅝; No. 2 northern, spot, $1.08¾@1.09; to arrive, $1.08⅝; No. 3 wheat, $1.06¾@1.07¾. CORN—No. 3 yellow, 57¾@57⅞c. OATS—No. 3 white, 49¾@49⅞c. RYE—No. 2, 71¾@72¼c. BARLEY—Receipts, 30 cars, against 25; shipments, 45 cars. FLAX—Receipts, 21 cars, against 38; shipments, 2 cars; close, $1.09¾. Millstuffs, shipments, 1,120 tons; bulk bran, $21.50@22.00. FLOUR—Shipments, 54,480 bbls; first patents, $5.40@5.90; second patents, $5.25@5.40; first clears, $4.00@4.10; second clears, $2.95@3.10.

DULUTH, Minn., Feb. 3.—Close: WHEAT—No. 1 hard, on track, $1.09⅝; to arrive, No. 1 northern, $1.08⅝; No. 2 northern, $1.06⅝; on track, No. 1 northern, $1.06⅝; No. 2 northern, $1.06⅝; May, $1.09⅝; July, $1.06⅜. DURUM—On track, No. 1, 95¼c; No. 2, 93¼c; May, 95¼c; July, 95¼c. FLAX—To arrive, $1.60; on track, $1.60; May, $1.60; July, $1.60; October, $1.34. OATS—To arrive, 49¼c; on track, 49¼c. RYE—87@70c. BARLEY—85¼@86½c. Cars inspected: Wheat, 9, last year, 55; oats, 2; barley, 2; flax, 5, last year, 22. Receipts—Wheat, 25,517 bu; corn, 10,874 bu; oats, 5,866 bu; barley, 15,575 bu; flax, 6,102 bu. Shipments—Wheat, 2,000 bu; barley, 800 bu; rye, 2,000 bu.

KANSAS CITY, Mo., Feb. 3.—Close: WHEAT—May, $1.01¾; July, 91¾c; cash, No. 2 hard, $1.06@1.06¼; No. 3, $1.01@1.05; No. 2 red, $1.12½@1.16; No. 3, $1.13¼. CORN—May, 60¼c; July, 60¾c; September, 59c; cash, No. 2 mixed, 58¼@59¼c; No. 3, 58¼@58¾c; No. 2 white, 61¼@61½c; No. 3, 61¼c. OATS—No. 2 white, 50@52c; No. 2 mixed, 46@50c. Receipts—Wheat, 63 cars.

MILWAUKEE, Wis., Feb. 3.—WHEAT—Higher; No. 1 northern, $1.12@1.14; No. 2 northern, $1.11@1.11½; May, $1.09¾. RYE—Steady; No. 1, 76c. OATS—Firm; standard, 52c. CORN—Higher; May, 66¾c asked. BARLEY—Easier; standard, 66c; sample, 55@60c; feed, 52@56c; No. 4, 61¾c; feed, 61c. Wisconsin, 62@63c.

PEORIA, Ill., Feb. 3.—CORN—Higher; No. 2 yellow, 61¼c; No. 3 yellow, 61c; No. 3, 61c; No. 4, 60¼@60c; no grade, 58c. OATS—Steady; No. 3 white, 50¾@51¼c; No. 4 white, 50½c.

TOLEDO, O., Feb. 3.—CLOVER SEED—Cash and February, $9.52½; March, $9.55; October, $4.80. ALSIKE—Prime, $8.80.

Liverpool Grain Market.

LIVERPOOL, Feb. 3.—WHEAT—Spot, firm; No. 2 red western winter, 8s 1½d; futures, quiet: March, 7s 9¼d; May, 7s 8⅝d; July, 7s 8¾d. CORN—Spot, steady; new American mixed (via Galveston), 5s 9½d; futures, quiet; March, 5s 4½d; May, 5s 4½d.

CHICAGO LIVE STOCK MARKET.

CHICAGO, Feb. 3.—Preliminary estimates of the railroads were realized and all branches of the live stock market were more liberally supplied than on any previous day in a long time. Packers thought they saw a good chance to apply heavy pressure and secure stock at a substantial decline from the previous week, with the object in view they evinced little interest in the offerings during the early hours, preferring to wait until sellers could realize how cumbersome the supplies were before attempting to fill orders.

Salesmen were lost in the scramble for business and soon expended under the circumstances, and they managed to keep cattle values at a level, showing little change from Tuesday's basis, although they were forced to make concessions of 15@25c in the price of sheep and lambs and had to let the hogs go at a 10@15c top. Of the total receipts 15,000 head in porcine varieties 50c for the two days. Best steers sold at $7.00, against $7.15 Monday, while lambs topped at $7.65, against $7.85 Tuesday, and hogs sold up to $6.05¼, against $6.80 early the preceding day.

CATTLE.

Native steer trade was about as unsatisfactory and lethargic as it could be under the circumstances. General receipts of 26,000 cattle, showing an increase of nearly 11,000 head over arrivals for the same day last week, combined with a left over supply of several thousands, looked decidedly burdensome to the buyers, and they figured that sharp price recessions were in order. Salesmen did not take this view of the situation, and their obstinacy served to delay operations, little stock being disposed of during initial trading hours.

Shipping orders were not heavy enough to counteract the depressing influence of excessive supplies, and local killers had the entire trade much to themselves. This was not conducive to free and generous bidding and the trade never rallied from its early drowsiness, although salesmen succeeded in keeping values from receding, and the bulk of the offerings was finally disposed of at Tuesday's closing figures, or at a decline of 10@15c from Monday's level. The proportion of butcher stock included in the general receipts was not burdensome, and competition from outsiders had some influence in this branch of the trade, being instrumental in stimulating the demand from local killers and enabling salesmen to secure strong to a shade higher figures for the bulk of their holdings. Bulls also came in for a broader inquiry, on outside account, and values showed strength. Calves sold slowly at a further decline of 25@50c, the legitimate top for strictly prime vealers being established at $7.50. Quotations:

Good to choice steers	$6.25@7.00
Fair to good steers	5.50@6.25
Common to fair steers	4.00@5.10
Canners and cutters	1.50@3.00
Medium to prime cows	4.25@5.75
Good to choice heifers	4.50@5.75
Common to fair heifers	3.50@4.50
Stockers and feeders	3.00@5.50
Heavy calves	5.75@6.50
Heavy fat cows	3.75@5.00
Good to choice bulls	4.25@5.00
Bologna bulls	3.50@4.25

Cattle at six western markets, 47,000, against 31,000 a week ago, 55,700 a year ago, and 98,000 two years ago. Total for 1909 to date, 767,000, against 862,000 the same period in 1908.

HOGS.

A heavy fog hung over the hog alleys during the early morning hours, the car run was slow in getting in, and sellers and buyers could not agree on a price basis. This naturally served to delay the trade, and until 10 o'clock little stock had been disposed of. Shippers had liberal orders, but they were almost as bearish as the local killers and were decidedly timid about bidding for stock until the packers had established a trading basis. When values were finally lowered to 25c under Tuesday's average all the buyers uncovered urgent orders, and the market strengthened, the close being with supplies comparatively well absorbed and late transactions at the best figures for the day, with many loads going over the scales at figures only 15@20c lower than late Tuesday.

A load of prime heavy hogs sold at $6.50 early in the session, but this was regarded as a catch sale at that time, and few sales were made at more than $6.40. Late in the day, however, several lots made $6.52½, and the bulk of the strictly choice fat back butchers cleared at from $6.40@6.50. Packers made up their droves of mixed hogs at from $6.20@6.35, paying up to $6.40@6.50 for prime heavy packing grades. Pigs were neglected and prices declined largely 25c from Tuesday's level. Quotations:

Bulk of sales	$6.20@6.45
Selected butchers	6.40@6.52½
Fair to good butchers	6.30@6.42½
Choice light	6.20@6.40
Good choice to heavy shipping	6.40@6.50
Medium to light fancy shipping	6.30@6.40
Mixed packing	6.20@6.35
Heavy packing	6.40@6.50
Heavy pigs	5.50@5.75
Light pigs	5.00@5.35
Stags	5.00@5.25
Boars	3.75@4.50

Average price of hogs at Chicago, $6.23, against $6.50 Tuesday, $6.10 a week ago, $4.45 a year ago, and $7.02 two years ago.

Eleven markets received 158,500 hogs against 156,400 a week ago, 112,500 a year ago, and 92,700 two years ago. Total for 1909 to date, 3,015,000, against 4,026,000 the same period in 1908.

Hog purchases for the day follow: Armour & Co., 7,000; Swift & Co., 6,500; Schwarzschild & Sulzberger, 5,000; Hammond, 2,500; Anglo-American, 4,000; Boyd-Lunham, 1,500; Boore & Co., 2,000; Morris & Co., 3,000; Roberts & Oake, 1,200; Western Packing company, 2,000; butchers, 3,500; shippers, 15,000; total, 56,200; left over, 27,000.

SHEEP.

Receipts were estimated at 15,000 head, and there were several thousand more, and had been added over from the preceding day, swelling the total supply to an excessive number. Salesmen realized that lower values were inevitable, and they made concessions of 15@25c from the outset. This decline had a stimulating effect on the demand, and the trade had a more active tone than on Tuesday, although values showed no recuperative power, and closing transactions showed as much decline as the earlier trades. The quality of the offerings was desirable, and this enabled salesmen to effect a satisfactory clearance of the arrivals.

A packer bought a small lot of prime fat native lambs at $7.62, topping the market at 20c lower than on Tuesday. Another string of lambs sold at $7.55, but the legitimate top was $7.50, and several loads of strictly choice offerings reached this figure. A feeder bought a good class of feeding lambs at $7.30. Supplies did not include any yearlings of the grade of those which sold at $7.05 on Tuesday, and the best sales reported were at $6.30@7.00, although the right kind of stock would have brought more. Wethers made $5.80@6.75, and ewes $5.75@6.25, the latter figure being paid for extra prime fat natives. Bucks sold up to $4.50. Quotations:

Fat wethers	$4.90@5.75
Fat yearlings	6.75@7.00
Prime ewes	5.75@6.25
Good to good ewes	5.00@5.75
Cull ewes	2.00@3.25
Feeding ewes	3.75@4.50
Bucks	3.50@4.00
Native lambs, good to choice	7.00@7.50
Native lambs, plain to medium	5.50@6.75
Fed western lambs	6.25@7.50
Cull lambs	4.50@6.75

The movement of live stock at the Chicago stockyards compares as follows:

Receipts—	Cattle.	Calves.	Hogs.	Sheep.
Monday, Feb. 1	9,300	228	11,884	7,403
Tuesday, Feb. 2	8,457	1,169	43,300	17,150
Wednesday, Feb. 3	26,000	1,800	66,000	11,000
Week so far	43,760	2,861	122,295	41,831
Week ago	34,913	3,720	101,975	37,954
Corresponding week 1908	15,000	1,400	104,227	60,231
Cor. time 1907	53,107	3,720	94,640	60,004
Shipments—				
Monday, Feb. 1	4,800	4	5,200	1,200
Tuesday, Feb. 2	3,564	6	5,000	1,000
Wednesday, Feb. 3	2,000	50	16,000	1,000
Week so far	16,865	70	34,818	8,200
Week ago	16,422	221	32,833	7,901
Cor. time 1908	18,537	40	50,463	14,572
Cor. time 1907	15,266	192	14,016	8,200

Receipts for Feb. 4 were estimated at 7,000 cattle, 36,000 hogs, and 15,000 sheep, against actual arrivals of 11,818 cattle, 34,082 hogs and 5,300 sheep for Feb. 5, 1908.

ON THE BOARD OF TRADE.

The provision list displayed eastmess early in the session, principally on heavy receipts of hogs here and at other western centers and a sharp drop in values at the yards. Subsequent developments indicated that the selling had been overdone, and when traders tried to get back what they had let go there were found offerings tightly held. Prices steadily stiffened, the close showing net advances of 12½c for pork, 5@7½c for lard, and 2½@5c for ribs. The western hog run was 150,000, against 94,000 a year ago, Chicago reporting 75,000. Cables did practically no selling in the pit. Shipments of meats and lard from the port 1,670,000 lbs and 880,000 lbs respectively, much under those of the corresponding day last year.

MESS PORK.

	Opening Open.	High.	Low.	Closing Feb. 3.	Feb. 2.
May	16.90	17.07½	16.90	17.07½	16.90
July	17.00	17.12½	17.00	17.12½	17.00
LARD.					
May	9.62½	9.70	9.60	9.70	9.62½
July	9.72½	9.82½	9.72½	9.80	9.75
SHORT RIBS.					
May	8.90	8.95	8.87½	8.95	8.90
July	9.00	9.05	8.97½	9.05	9.00

HOG PRODUCTS—Firm. Cash lots: Mess pork, new, $16.65@17.00; lard, 9@9.25%; short ribs, $8.37½@8.50, according to weight.

BEEF PRODUCTS—Quiet and steady. Prices quotable as follows: Beef hams, $22.00@23.50; extra mess beef, $10.00@10.50; plate beef, $11.00@13.50; extra plate beef, $14.50@15.50. Tallow—Steady at 7@7½c for edible, 6¼@6¾c for prime packers, 6@6¼c for No. 1 do, and 5@5¼c for No. 2 do; 6@6¾c for No. 1 renderers, 6¾@6¼c for choice country, and 5@5¼c for No. 2 do. Oleo-stearine in fair demand and quotably steady at 13¾@13¾c. Oleo oil quiet at 12¾@13c for extra.

GREASE—Quiet and steady at 4¼@5c for brown, 4¼@5¼c for yellow, 4¼@5c for house, 5¼@5¾c for B white, 5¾@6c for A white, and 6¼@6¾c for choice white.

COOPERAGE—Steady. Ash pork brls, wood hound, 32½@35c; oak pork brls, 29½@29c; lard tcs, wood bound, $1.28@1.27½.

VEALS.

50@60 lbs	7@7¼c	120@160 lbs	7@8c
60@85 lbs	7¼@8¼c	Coarse	6@7c
90@100 lbs	8@10½c		

SOUTH WATER STREET BEEF PRICES.

	No. 1.	No. 2.	No. 3.
Ribs	15	13	11
Loins	18	15	13
Rounds	9	7½	6½
Chucks	7½	6½	5½
Plates	6¾	5½	4½

Live Stock Markets Elsewhere.

KANSAS CITY, Mo., Feb. 3.—CATTLE—Receipts, 7,000; steady; choice export and dressed beef steers, $5.90@6.60; fair to good, $4.85@5.80; western steers, $4.50@6.25; stockers and feeders, $3.50@5.25; southern steers, $4.50@6.00; southern cows, $2.75@4.00; native cows, $3.00@4.80; native heifers, $3.50@5.75; bulls, $2.75@4.60; calves, $3.50@6.50. HOGS—Receipts, 16,000; opened 5@10c lower, closed strong with yesterday; top, $6.45; bulk of sales, $5.80@6.35; heavy, $6.25@6.45; pedlers and butchers, $5.90@6.35; lights, $5.65@6.15; pigs, $4.25@5.50. SHEEP—Receipts, 6,000; 15@25c lower; lambs, $6.25@7.30; yearlings, $5.00@6.25; wethers, $4.75@5.30; ewes, $4.00@6.00; stockers and feeders, $3.50@4.50.

ST. LOUIS, Mo., Feb. 3.—CATTLE—Receipts, 4,100; steady; native and export steers, $4.50@7.10; dressed beef and butcher steers, $5.75@6.25; steers under 1,000 lbs, $3.50@5.60; stockers and feeders, $3.50@5.00; cows and heifers, $3.25@6.25; canners, $1.75@2.25; bulls, $2.75@5.25; calves, $4.75@8.00. HOGS—Receipts, 3,200; 5@10c lower; cows and heifers, $1.75@4.25. HOGS—Receipts, 15,700; 10@10c lower; pigs and light, $4.25@6.10; packers, $6.20@6.40; butchers and best heavy, $6.25@6.50. SHEEP—Receipts, 3,350; 15@25c lower; native muttons, $3.75@6.00; lambs, $4.25@7.50; culls and bucks, $3.00@4.75; stockers, $2.25@5.75.

NEW YORK, Feb. 3.—BEEVES—Receipts, 1,915; steers less active and 15@25c lower, at $3.90@6.35; cows, $2.00@4.00; exports, 2,925 qrs of beef. CALVES—Receipts, 1,112; veals, $5.50@9.75; culls, $4.00@5.00; few extra veals, $10.00; barnyard calves, $3.00@4.00; westerns, $3.25@4.25; dressed calves steady; city dressed veals, 7½@14c; country dressed, 7@12c. SHEEP AND LAMBS—Receipts, 5,975; sheep firm; lambs strong on light supply and higher, quality considered, all sold; sheep, $5.00@6.50; culls, $3.50; lambs, $6.00@8.00; culls, $5.00. HOGS—Receipts, 6,963; easier; good medium state hogs, $6.75.

ST. JOSEPH, Mo., Feb. 3.—[Special.]—CATTLE—Receipts, 3,000; market 10c lower; natives, $5.00@6.00; Texas and western, $4.50@6.40; cows and heifers, $2.00@6.00; bulls, $2.75@5.35; veals, $3.00@6.50; yearlings and calves, $3.50@4.90; stockers and feeders, $4.00@5.25. HOGS—Receipts, 10,000; market 15@20c lower; light and light mixed, $6.50@6.60; top, $6.65; medium and heavy, $6.75@6.85; pigs, $4.00@5.00; bulk of sales, $6.60@6.80. SHEEP—Receipts, 3,000; market 15@25c lower; lambs, $6.75@7.40; yearlings and wethers, $5.20@6.00; ewes, $4.00@5.00.

SOUTH OMAHA, Neb., Feb. 3.—CATTLE—Receipts, 4,000; slow to 10c lower; native steers, $4.00@6.25; cows and heifers, $3.00@4.85; western steers, $3.00@5.50; Texas steers, $3.00@4.00; cows and heifers, $2.75@4.50; canners, $1.00@3.00; stockers and feeders, $3.00@5.25; calves, $3.00@7.00. HOGS—Receipts, 11,300; 5@10c lower; heavy, $6.00@6.20; mixed, $5.80@6.05; lights, $5.75@6.00; pigs, $4.60@6.50; bulk of sales, $6.00@6.05. SHEEP—Receipts, 2,000; steady; yearlings, $6.00@6.50; wethers, $5.00@5.25; ewes, $4.00@4.75; lambs, $6.60@7.40.

BUFFALO, N. Y., Feb. 3.—[Special.]—CATTLE—100; slow, easier; yearlings, 25c lower; $6.50@9.75. SHEEP AND LAMBS—5,000; slow, lower; lambs, $6.00@7.75; sheep, $2.50@5.75. HOGS—4,250; slow; 25@30c lower; Yorkers, $6.25@6.35; pigs, $6.15@6.25; mixed, $6.50@6.60; heavies, $6.00@6.15.

SIOUX CITY, Ia., Feb. 3.—[Special.]—CATTLE—2,700; 10c lower; heavy, $4.00@4.25; fat cows, heifers, $4.00@5.25; butcher stock, $3.00@5.75; canners, cutters, $2.00@2.75; veals, $3.00@7.25; bulls, $3.50@4.25; feeders, $3.80@4.80; yearlings, $3.50@4.25; heifers, $2.25@3.00. HOGS—5,600; 10c lower; $5.40@6.10; bulk, $5.80@6.05. SHEEP—100; weak.

Hides and Wool.

CHICAGO, Feb. 3.—HIDES—Market was in a healthy condition and values were maintained at at unchanged level. Quotations:

	Per lb.		Per lb.
Light green and salted	14c	Kip No. 1	11½c
Full cured	10½@10¾c	Kip No. 2	10c
Dry flint	14c	Calf No. 1	14c
No. 2 dry salted and stuck	11c	Calf No. 2	12c
Green No. 1	9½c	Deacons	30c
Green No. 2	8½c	Horse hides, each	$2.50
Salted hides, damaged	7c	Horse hides, No. 1	$2.00@3.00
No. 1 calf	18½c	Pony hides, each	$1.50
No. 2 calf	16½c	No. 1	$2.00@3.00
No. 1 calf, damaged	12c	No. 2	$1.00@2.00

NEW YORK, Feb. 3.—HIDES—Steady. LEATHER—Steady.

CHICAGO, Feb. 3.—WOOL—All offerings of staple wools met with a ready demand at firm prices. Quotations:

Idaho and Oregon—	
Fine	19@21c
Fine medium or half blood	18@17c
Coarse	16@17c
Dakota, Kansas and Nebraska—	
Fine	14@16c
Fine medium or half blood	20@22c
Medium or ¼-blood	19@21c
Coarse	16@18c
Wyoming and Utah—	
Fine, medium or half blood	19@21c
Colorado, Nevada, and Washington—	
Fine heavy	16@12c
Fine medium or half blood	14@16c
Medium or ¼-blood	16@18c
Fine washed	23@24c
Average	26@28c

ST. LOUIS, Mo., Feb. 3.—WOOL—Nominal; medium grades, combing and clothing, 19@23c; light fine, 16@20c; heavy fine, 10@16c; tub washed, 23@31c.

Chicago Horse Market.

A decrease of more than 600 head in receipts for horses for the week thus far as compared to arrivals for the same period a week ago, had a stimulating effect on the demand from local and outside buyers, and prices showed a strong upward tendency. The southern chunks were first to reflect the improvement in the inquiry, and they sold with more alacrity at from $95.00 to $135.00, an advance of $5.00 over last week's level. Farm mares and second hand city horses were more readily disposed of at from $150.00 to $175.00, while drafters came in for a brisker demand at from $170.00 to $215.00, with bulk of offerings clearing at from $180.00 to $200.00. Drivers sold more readily at from $150.00 to $250.00, and there was a freer outward movement of carriage pairs at from $225.00 to $375.00. Actors and coachers sold at from $150.00 to $350.00, and mules at from $75.00 to $200.00.

IN THE PRODUCE MARKETS.

EGGS.

CHICAGO, Feb. 3.—Mild weather and light demand caused another break in prices of 2c. This makes a net decline of 5c this week, with indications that prices must be further readjusted before there will be an active demand. Receipts were moderate compared to a year ago, but it is expected there will be marked improvement in size of arrivals in the next few days. Arrivals here, 3,063 cases. Quotations:

Refrigerator firsts	29½c
Prime firsts	32c
Do extra, 30 per cent fresh	34c
Do firsts	31c
Do ordinary firsts	29c
Do seconds	24c

BUTTER.

CHICAGO, Feb. 3.—Trade was on a moderate scale, with prices unchanged. Receipts were 4,358 tubs. Buyers are taking only enough butter to fill their immediate needs. Quotations:

Dairies, extras	28c
Creameries, extra	28c
Extra firsts	26c
Do firsts	24c
Do seconds	22c
Packing stock	20c

NEW YORK, Feb. 3.—BUTTER—Stronger tone on fancy grades; creamery specials, official, 30@30½c; other grades unchanged. Receipts, 4,851. Butter in Philadelphia—Firm; extra western creamery, 31c; do nearby prints, 32c.

CHEESE.

CHICAGO, Feb. 3.—Trade is quiet, but a firm tone was reported and dealers are holding values on a strong basis. Quotations:

Western twins	14@14½c
Daisies	14½@15c
Young Americas	14½@15c
Longhorns	15@15½c
Swiss block	13½@16c
Limburger	11@14c

NEW YORK, Feb. 3.—CHEESE—Firm, unchanged; receipts, 630 tubs. Cheese in Philadelphia—Firm; New York full creams, choice, 14½@14¾c; fair to good, 13½@14c.

POULTRY.

CHICAGO, Feb. 3.—With the exception of an advance of 1½c in live fowls, there was no change in the poultry list from Monday's quotations and a fair demand existed. Quotations:

Live chickens	13½c
Do springs	15c
Do turkeys	12@16c
Do geese	10@11c
Do ducks	14c
Dressed chickens	13@13½c
Do turkeys	18@22c
Do ducks	16@17c
Do geese	10@11c

NEW YORK, Feb. 3.—POULTRY—Alive, quiet, unchanged; dressed, irregular; western chickens, 12@21c; fowls, western, 13@15c; turkeys, 16@23c.

VEGETABLES.

CHICAGO, Feb. 3.—More active demand and light receipts caused a firmer tone in potatoes and there was an advance of 1c. "Prosser" also were strong. In other lines there was a moderate volume of trade, but supplies were ample and there was no change in values of importance. Quotations:

Beets, sacks	60@65c
Carrots, sacks	65@75c
Cabbage, per brl	$1.50@2.50
Do old, ton	$25.00@35.00
Cauliflower, per brl	$1.50@2.00
Celery, box	$1.00@1.50
Lettuce, per brl	$2.00@8.50
Do leaf, box	74c
Onions, bu	60@90c
Potatoes, bu	60@65c
Do new brl	$6.25@6.50
Do sweet	$1.25@3.50
Peppers, per box	$2.00@3.50
Radishes, doz bunches	20@25c
Turnips, sacks	50@75c
Spinach, bu	$1.50@3.00
String beans, choice, per bu	70@92.50
Pea beans, bu	$1.80@2.25
Lima beans, Cal, 100 lbs	$4.72½@4.75
Tomatoes, case	$1.00@3.00

FRUITS.

CHICAGO, Feb. 3.—Trade in fruits was moderately active, but no price changes were noted. Oranges are ruling strong at recent prices and a fair demand was reported for apples. Quotations:

Apples, brl	$2.00@5.00
Bananas, per bunch	65c@$1.40
Lemons, box	$2.75@6.25
Cranberries, brl	$13

...[Williams] ... 50 s of 44th-av., e f 300 ... $ 1,000
...ren-st., 50 s of 44th-av., e f 300 ... 1,000
1 [E. D. O'Connell to John H. Smith] ... 1,000
L. 22, ap L. 23 and E. Smith, all ... 1,000
ley & H. Smith ... 2 s s 3 ... 1,000
39 [L. B. Titus to Thomas J. Pow... 1,000

HYDE PARK.

...E. 53d and 55d, 66x253, Stony Isl. ... 12,000
[Elisabeth Ludden to Edwin D. Pol...
...Grove-av., 96 n of 56th-st., w f ... 2,000
s e, incumb. $4,200, Jan. 30 [W. F. ... 7,000
...ler to David Palmer [2] ... 7,000
...tate-st., 33x167, Jan. 30 [E. Martin ... 7,000
Wolf Rife] ... 7,000
...w cor Langley-av., s f ... 5,000
Feb. 2 [D. Palmer to Wm. J. Wolf] ... 5,000
...av., 214.2 n of 46th-st., e f 16.5x12... 5,000
incumb. $2,250, Jan. 13 [F. M. Harr...
...Chas. O. Sonne] ... 4,000
...av., 175 s of 46th-st., e f 50x12... 4,000
37 [C. McGourty to Frank Timmis] ... 6,000
...av., 198 s of 51st-st., e f ... 6,000
37 [T. Scanlan to Mary R. Scanlon] ... 3,000
...av., 198 n of 51st-st., e f ... 3,000
37 [Thos. Scanlan to Harriet T. ...
...Grove-av., 132.4 s of 47th-st., w f 66 ... 2,400
incumb. $1,000, Feb. 2 [J. A. Benson ...
...ames Storck] ... 2,400
...av., 305 ft ... e f ... 49 ... 1 ... 2,400
1 [F. Petrowski to Josef Judicki] ... 1,000
...t-av., 305 n of 93d-st., e f ... 84x125... 1,000
...ph Buehnel to Joseph Heisel] ... 1,000
...st., 8 s cor 51st., w f, 87x124, Jan. ... 6,000
...th, $6,000, Jan. 30 [C. D. Evans to ...
...n s cor 55th., w f, 50x124, Oct. ... 6,000
[J. W. Hough to Gustav A. Jacob...
...ory, Jan. 30 [C. A. Jackson to ... 4,200
...ce Sheehan] ... 4,000
...168 s of Center-av., e f, 24x120, ... 2,000
...1 [Peterson to Mary Johnson] ... 2,000
...st., s e cor 60th-pl., w f, 21.10x121, ... 2,000
30 [M. T. Topping to James Car...
...174 w of Rober ... e f, 20x124, in... 2,000
41, 000, Feb. 1 [A. D. Martin to ...
...Bartlett] ... 2,000
...ewart-av., 42x169, July 1 [F. W. ... 2,000
...to Ella G. McAdow] ... 2,000
...250 s of 60th, s e, 26x124, incumb. ... 2,000
...18 [T. J. Campbell to Otto ...
...el] ... 2,000

CALUMET.

...s, S. W. Pullman, Jan. 21 [W. O. ...
...an to Mary A. Owen] ... 1,200

Building Permits.

...61st-av., 2 story brick flat building, ... $ 4,200
...Irving-av., 2 story brick flats, ... 3,200
...Franklin-st., 2 story frame apart- ...
...building, J. G. Goodrich ... 5,000
...Winthrop-av., 2 story brick apart- ...
...building, Alma M. F. Knight ... 30,000
...South-st., 1½ story frame cottage, ...
...S. Eby ... 1,000
...Calumet-av., 3 story brick apart- ...
...ing, C. Cooper ... 60,000
...Shore-st., 2 story brick flats, C. F. ...
...Miller ... 6,000
...Madison-st., two 1 story brick ...
...Edgar M. Snow ... 4,000
...Ridgeway-av., 2 story frame flats, ...
...A. Zahe ... 4,000
...Diana-av., 1 story brick store, Mark ... 3,000
...Ely ... 7,000

ULATORS IN EGGS SUFFER.

Drops Two Cents a Dozen and a ...rther Decline Is Looked For ... by Dealers.

...peculators who bought on the rise ...k suffered severe losses as a result ...price slump during the last three ...esterday there was a further decline ...ts a dozen, making a total reduction ...ts so far this week.

...understood that grocers are tied up ...good many high priced eggs, but as ...retailers took hold gingerly at the ad...vancing a slump, and will not be much ...the best grade of fresh eggs sold ...y, wholesale, at 34 cents, compared ...nts on Saturday, and other grades of ...gs sold as low as 29 cents. Commis...n say top prices at retail should not ...t than 38 to 40 cents.

...s are looking for still further radical ...s as a big movement is in prospect, ...the demand curtailed by extrava...ues much lower prices are promised.

...T FOR FLATS IS DENIED.

...nt of Oak Park Says Action Was ...ue to Demand for Change in Specifications.

...mit to build nine flat buildings on ...venue, between Van Buren and Har...rets, Oak Park, was refused Philip ...eal estate dealer, with offices at 146 ... street, yesterday. Following so ...pon the Rev. W. F. Barton's advise ...e flat buildings if the people wish to ...the charms of Oak Park, the vil...ion was interpreted as the adoption ...policies. H. R. Hamilton, president ...uburb, however, said there is no ...on for such rumors as the permit ...ed only temporarily until the vil...nance respecting fireproofing is com...h in the specifications.

...EW INCORPORATIONS.

...ORPORATIONS WERE LICENSED YES...y the secretary of state at Springfield ...

...& Co., Chicago; capital, $100,000; ...ufacturing and dealing in all kinds of wear...corporators, Ernst Stein, Emmet ...Leon S. Alschuler.

...Optik company, Chicago; capital, $1,000; ...acturing and sell optical goods; incorpo...rge Cummerow, Anthony J. Bittner, ...Parnell.

...& Greenwald company, Chicago; cap...00; to deal in cattle, horses, sheep and ...stock; incorporators, David Moore, Sam...ues B. Greenwald.

...astern Film Manufacturing company, ...apital, $2,500; manufacturing and deal...tographs and moving pictures, films ...ratuses; incorporators, K. M. Mayer, Albert ...Jesse E. Roberts.

...urses and Corporations' Confidential ...au, Chicago; capital, $2,000; to conduct ...y and secret service business; incor...O. H. McCune, A. M. McCune, A. F. ...

...Co., Chicago; capital, $2,400; retail ...; incorporators, D. B. Brillow, Berti ...Nicholas Petrilone.

...e Quarries company, Kankakee; capi...general stone quarrying and constructing ...porators, T. A. Kerr, Clyde F. Dyer, ...

...oal and ice company, Bellevitle; capi...ice, fuel, and transfer business; in...Georges Gramlich, Alfred C. Rose...W. Gramlich.

NOT FOR PROFIT.

...Baseball club, Chicago; social; in...Frank J. Lamb, James F. Nicholson, ...

...Benevolent Social club, Chicago; cor...rporators, W. M. McGovern, James ...George Hartley.

...sevolent club, Chicago; educational; ...s, Gordon Graham, Jeff Donohue, ...ruyer.

CERTIFICATES FILED.

...Aldrich & Co., Chicago; name changed ...Aldrich & Co.

...Electric company, Chicago; capital ...from $50,000 to $100,000.

...Mansion Furniture company, Chicago; ...from $25,000 to $50,000.

...Illinois Improvement company, Pair...tion of principal office, change from ...to Chicago; number of directors de...seven to five.

...n company, Cisco; capital increased ...to $15,000.

...e company, Chicago; name changed ...Electric Clock company and capital ...from $150,000 to $50,000.

FOREIGN.

...sborn company, Ashland, Wis.; Rose...ois, Chicago; capital, $500,000; capital ...,000.

...Portland Cement company, Gary, ...in Illinois, Chicago; capital, $1,000,000; ...in Illinois, $683,000. Gary, Ind., to ...Securities company, Jersey City, N. ...in Illinois, Chicago; capital, $100,000; ...Illinois, $100,000.

...EY ON HAND TO LOAN

...small amounts on Improved ...eal Estate at the Lowest Rates. ...oans a Specialty.

...REENEBAUM SONS

...ANKERS ...ARK AND RANDOLPH STREETS

...EY TO LOAN

...e or Small Amounts on ...ved Chicago Real Estate ...Rates. Prompt Service.

...ILDING LOANS MADE ... CONEY & CO. ...i La Salle Street.

...n Crushed Stone Co. ...HED STONE, RUBBLE, ...D SAND, ROOFING GRAVEL ... Ball, River or Texas. ...and the River. Phone Lincoln 3144.

... WARNER, 90 La Salle ... Street ...ITY AND SUBURBAN REAL ESTATE

...dress. Prompt Attention ...TGAGE OFFERINGS WILL BE ...LED ON APPLICATION

SAFETY DEVICE ACT UPHELD

Circuit Court Decides Three Cases Against Railroads.

DEFEAT FOR BELT LINE.

Government Wins Contention That All Cars Shall Be Equipped.

Three cases involving violations of the federal safety appliance act by the Wabash, the Elgin, Joliet and Eastern, and the Belt railway of Chicago were decided yesterday in favor of the government by the United States Circuit Court of Appeals. In each case the decision of Judge Bethea of the lower court was affirmed.

The law under which actions were brought prohibits interstate railroads from operating locomotives not equipped with power brakes or cars not equipped with automatic couplers and handholds for the greater security of men in coupling and uncoupling.

The cases are regarded as of much greater importance than simply a conviction for violating the law because the railroads brought out an extended controversy as to an exact definition of interstate commerce.

Each Car Declared a Unit.

In the Elgin, Joliet and Eastern case the question was presented "whether a car, merely in the same train with other cars that are carrying interstate commerce, is by the fact alone of being in such a train, within the provisions of the act."

Judge Baker's opinion says that "under the act each car is a unit and must itself be completely equipped so that trainmen may go about their work without charging their employers with differences between cars."

Judge Grosscup said he was led to express the views of reasoning at length "in view of the far reach that this decision gives to the commerce clause of the constitution."

"Primarily," he said, "these safety appliance acts are to safeguard railway employes—the car not being the unit; but the unit of which the car is a constituent—and by carrying out this primary object, the penalty of regulation extends to every car to be operated, not only those to be operated from state to state, but those to be operated wholly within a given state."

Holds Belt Company Immune.

Judge Seaman dissented in the Wabash and Belt cases, holding that the cars at the time charged were not engaged in interstate commerce. He said he believed the Belt company was not within the meaning of the safety appliance act.

"It clearly appears that this company was not independent railroad within the city, engaged only in transferring cars from the terminal of one trunk line in Chicago to that of another trunk line," he said; "that it had no part in the shipment of any commodities which were upon the cars, nor interest in shipping bills or rates charged, nor concern in their ultimate destination and delivery to consignee."

Assistant District Attorney Wilkerson said that the decisions of the court were of far reaching importance for the reason that belt railroads have regarded themselves as free from the government laws as administered by the interstate commerce commission.

HARRIMAN IN LAKE SHORE.

Elected Member of Board of Directors of That Road and Michigan Central.

New York, Feb. 3.—E. H. Harriman today was elected a member of the board of directors of the Lake Shore and Michigan Southern railway and the Michigan Central railroad. In each case he succeeds Samuel Rea, resigned.

DEAL FOR PERE MARQUETTE ON?

Report That Canadian Pacific Will Buy Road as Link in Transcontinental Line.

Minneapolis, Minn., Feb. 3.—[Special.]—It is said here the Canadian Pacific will buy the Pere Marquette as a link in the new transcontinental road from Detroit to the east.

MISSOURI FILES AN OIL PLEA: WOULD BE REPRESENTED.

Attorney General Suggests if Court Decides to Have Hearing That Commonwealth Have a Chance.

Jefferson City, Mo., Feb. 3.—[Special.]—Attorney General Major filed today in the supreme court of the state the suggestion that if the court decides to have a hearing on the motion filed by the Standard Oil company of Indiana that the state be allowed to be represented, either in oral arguments or by filing a brief.

The document does not reveal the exact mind to be taken by the state, but it is believed that the attorney general will endeavor to have enforced the points agreed upon in last night's conference on the case at the executive mansion. These points in brief are:

First—That there must be an increase in fines levied against the company and its subsidiaries if the court is disposed to modify the decree of ouster.

Second—There must be some provision for effective supervision of the oil business by the state, whether along lines suggested by the company or otherwise.

Gov. Hadley and John Kennishaw, who was assistant in the original prosecution, agreed with me that the state should leave the matter to the discretion of the court." said Attorney General Major today. "We wish to be represented, however, if a hearing is to be granted on the matter."

The attitude of the Waters-Pierce company has not yet been revealed here. The company has until Feb. 15 to file a plea.

TWO CENT PASSENGER RATE HALTED BY AN INJUNCTION.

South Dakota Railroad Attorneys Invoke Court's Aid Within Fifteen Minutes of Governor's Signing Act.

Sioux Falls, S. D., Feb. 3.—[Special.]—Within fifteen minutes after the 2 cent passenger rate bill became effective by the governor's signature today railway attorneys had stormed the federal offices and carried away a temporary injunction to nullify its operation. Attempts to purchase tickets at the Omaha depot at reduced rates had been made in the interum, but without results.

Judge John E. Carland in the United States District court granted the temporary restraining order, pending a hearing before him on Monday, March 1, for a permanent injunction.

The order was granted at the instance of various railroad lines in South Dakota.

The bill as finally passed by the legislature contained an emergency clause, making it effective immediately.

Governor's Product Injures Him.

La Salle, Ill., Feb. 3.—George Lesinsky, a New York powder investor, lost both eyes and an arm today while making a test in a cement works quarry. Six other men were hurt by the explosion.

FOREIGN MAIL SCHEDULE.

FOREIGN MAILS WILL CLOSE AT CHICAGO as follows:

Switzerland, Spain, Portugal, Turkey, Egypt, Greece, Malta, Roumania, Belgium, and Servia, 4:45 p. m.

Italy, 1:30 p. m.

Sweden, 1:30 p. m.

Jamaica, West Indies, 12 p. m.

Australia, British Columbia, and Northwest Islands, 12 p. m.

Hawaiian Islands, New Zealand, Australia, and Tasmania, via San Francisco, by S. S. Sierra, Monday, Feb. 8, 9 p. m.

Japan, China, Corea, and Philippines, via Seattle, by S. S. Kumeric, Saturday, Feb. 6, 9 p. m.

Sweden, Denmark, France, Germany, Great Britain, Ireland, Italy, Norway, Netherlands, Russia, Sweden, by S. S. Kaiserin Auguste Victoria, Tuesday, Feb. 9, 1:30 p. m.

Panama canal zone, Colombia, Ecuador, Peru, Chile, Porto Rico, and Bermuda, 4:45 p. m.

[P. O. A. CAMPBELL, Postmaster.

INDEX TO CLASSIFIED ADVERTISEMENTS.

ACCOUNTANTS ..... Col. 6, page 17
ARTS AND ANTIQUES ..... Col. 6, page 15
AUCTION SALES ..... Col. 8, page 18
AUTOMOBILES ..... Col. 3, page 17
BARTER AND EXCHANGE ..... Col. 3, page 16
BOOK BARGAINS ..... Col. 7, page 15
BOATS, YACHTS, ETC. ..... Col. 7, page 15
BUILDING MATERIAL ..... Col. 7, page 15
BUSINESS PERSONALS ..... Col. 5, page 14
" " " ..... Col. 6, page 16
BUSINESS CARDS ..... Col. 3, page 13
BILLIARD TABLES, ETC. ..... Col. 6, page 15
BUSINESS CHANCES ..... Col. 1, page 17
" " ..... Col. 2, page 17
BOARDING AND LODGING ..... Col. 2, page 13
" " " ..... Col. 3, page 13
" " " ..... Col. 4, page 13
BOARD WANTED ..... Col. 4, page 13
CONTRACTS TO LET & WANTED ..... Col. 7, page 16
CLUB MEMBERSHIP ..... Col. 3, page 14
CAMERAS, KODAKS, ETC. ..... Col. 3, page 15
CANDIES AND CHEWING GUM ..... Col. 4, page 14
CASTOFF CLOTHING ..... Col. 4, page 14
CLEANERS, DYERS, ETC. ..... Col. 4, page 14
CLOTHING, FURS, ETC. ..... Col. 4, page 14
DANCING SCHOOLS ..... Col. 3, page 17
DOGS, BIRDS AND POULTRY ..... Col. 3, page 17
DETECTIVE AGENCIES ..... Col. 7, page 14
DRESSMAKING AND MILLINERY ..... Col. 4, page 14
ELECTRIC SIGNS ..... Col. 3, page 17
FOR SALE ..... Col. 6, page 15
FLATS LISTED ..... Col. 6, page 15
FINANCIAL ..... Col. 7, page 16
FREIGHT FORWARDING ..... Col. 7, page 17
HELP WANTED—MALE ..... Col. 1, page 13
" " " ..... Col. 2, page 13
" " " ..... Col. 3, page 13
" " " ..... Col. 4, page 13
HELP WANTED—FEMALE ..... Col. 1, page 14
" " " ..... Col. 2, page 14
" " " ..... Col. 3, page 14
" " " ..... Col. 4, page 14
HOUSEHOLD GOODS ..... Col. 3, page 17
HOTELS ..... Col. 4, page 15
HORSES AND CARRIAGES ..... Col. 3, page 16
INSTRUCTION ..... Col. 3, page 14
LAWYERS ..... Col. 3, page 16
LEASEHOLDS ..... Col. 4, page 17
LIGHT MANUFACTURING ..... Col. 7, page 16
LIFE INSURANCE LOANS ..... Col. 7, page 14
LOST AND FOUND ..... Col. 3, page 14
LEGAL NOTICES ..... Col. 6, page 17
MACHINERY ..... Col. 7, page 16
MILITARY AND SCHOOLS ..... Col. 4, page 17
MIMEOGRAPHING & CIRCULARS ..... Col. 3, page 16
MINES AND MINING ..... Col. 7, page 16
MOTORCYCLES AND BICYCLES ..... Col. 3, page 17
MONUMENTS ..... Col. 8, page 13
MUSICAL INSTRUMENTS ..... Col. 3, page 17
MUSICAL AND DRAMATIC ..... Col. 3, page 17
OPTICIANS ..... Col. 3, page 16
PATENTS—PATENT ATTORNEYS ..... Col. 7, page 16
PARTNERS WANTED ..... Col. 3, page 17
PENSIONS ..... Col. 7, page 14
PRINTING ..... Col. 4, page 14
PLUMBING SUPPLIES ..... Col. 4, page 14
PRINTING MATERIAL ..... Col. 4, page 17
PERSONAL PROPERTY LOANS ..... Col. 6, page 17
PERSONAL ..... Col. 6, page 14
REAL ESTATE—CITY ..... Col. 1, page 16
REAL ESTATE—SOUTH SIDE ..... Col. 1, page 16
REAL ESTATE—WEST SIDE ..... Col. 1, page 16
" " " ..... Col. 2, page 16
REAL ESTATE—NORTH SIDE ..... Col. 2, page 16
" " " ..... Col. 3, page 16
REAL ESTATE—SUB'N SOUTH ..... Col. 3, page 16
REAL ESTATE—SUB'N WEST ..... Col. 3, page 16
REAL ESTATE—SUB'N NORTH ..... Col. 3, page 16
REAL ESTATE—OAK PK., AUSTIN ..... Col. 4, page 16
REAL ESTATE—GARY, TOLLEST'N ..... Col. 4, page 16
REAL ESTATE—ACRES ..... Col. 4, page 16
REAL ESTATE—OTHER CITIES ..... Col. 4, page 16
REAL ESTATE—SUMMER RESTS. ..... Col. 4, page 16
REAL ESTATE—WINTER RESTS. ..... Col. 4, page 16
REAL ESTATE—FARM LANDS ..... Col. 4, page 16
" " " ..... Col. 5, page 16
REAL ESTATE—COUNTRY ..... Col. 5, page 16
REAL ESTATE—FRUIT LANDS ..... Col. 5, page 16
REAL ESTATE—COAL & TIMBER ..... Col. 5, page 16
REAL ESTATE—MEXICAN LANDS ..... Col. 5, page 16
REAL ESTATE WANTED ..... Col. 5, page 16
REAL ESTATE TO EXCHANGE ..... Col. 5, page 16
" " " ..... Col. 6, page 16
REAL ESTATE LOANS ..... Col. 6, page 16
" " " ..... Col. 7, page 16
RAILROAD TIME TABLES ..... Col. 7, page 17
STEAMBOAT TIMES ..... Col. 6, page 17
" " " ..... Col. 7, page 17
SITUATIONS WANTED—MALE ..... Col. 1, page 13
" " " ..... Col. 2, page 13
" " " ..... Col. 3, page 13
SITUATIONS WANTED—FEMALE ..... Col. 3, page 13
" " " ..... Col. 4, page 13
" " " ..... Col. 7, page 13
STORE AND OFFICE FIXTURES ..... Col. 3, page 17
SALARY LOANS ..... Col. 7, page 14
SAFES ..... Col. 3, page 17
SCHOOLS AND HOMES ..... Col. 7, page 13
SEWING MACHINES ..... Col. 4, page 13
TO RENT—ROOMS ..... Col. 1, page 13
" " " ..... Col. 2, page 13
TO RENT—HOUSEKEEPING ROOMS ..... Col. 3, page 13
TO RENT—HOUSES ..... Col. 4, page 15
TO RENT—FURNISHED HOUSES ..... Col. 4, page 15
TO RENT—FLATS ..... Col. 4, page 15
" " " ..... Col. 5, page 15
" " " ..... Col. 6, page 15
TO RENT—FURNISHED FLATS ..... Col. 6, page 15
TO RENT—OFFICES ..... Col. 6, page 15
" " " ..... Col. 7, page 15
TO RENT—BOOKS AND LOFTS ..... Col. 7, page 15
TO RENT—MISC. PROPERTY ..... Col. 6, page 15
TO RENT—STORES ..... Col. 6, page 15
TO RENT—BUILDINGS ..... Col. 7, page 15
TO RENT—HALLS ..... Col. 7, page 15
TO RENT—BASEMENTS ..... Col. 7, page 15
TO RENT—BARNS ..... Col. 7, page 15
TO RENT—HOTELS ..... Col. 7, page 15
TO RENT—MISCELLANEOUS ..... Col. 7, page 15
TRADE SCHOOLS ..... Col. 3, page 14
TRUSSES, ETC. ..... Col. 3, page 17
TYPEWRITERS AND SUPPLIES ..... Col. 4, page 17
TYPEWRITING & TRANSLATION ..... Col. 3, page 17
VACUUM CLEANERS ..... Col. 4, page 17
WANTED—ROOMS ..... Col. 3, page 13
WANTED—HOUSES ..... Col. 4, page 13
WANTED—AT SUMMER RESORTS ..... Col. 4, page 15
WANTED—FLATS ..... Col. 6, page 15
WANTED—STORES, OFFICES ..... Col. 7, page 15
WANTED—TO RENT—FARMS ..... Col. 7, page 15
WANTED—MISCELLANEOUS ..... Col. 7, page 15
WATCHES, JEWELRY, ETC. ..... Col. 3, page 17

DEATHS.

BRAITHWAITE—Martha J. Braithwaite, Feb. 3, in New York City, age 67, wife of the Rev. Charles Braithwaite, Alderman William C., Charles W., Albert L., J. Wesley Braithwaite. Funeral at 2 o'clock, Feb. 6, from 1121 Lunt-av., Rogers Park. Chicago. Burial at Rosehill.

CHARLES—Harriet Blood Charles, wife of Thomas Charles, mother of Edwyn, Mary, Grace, and Alice. Funeral Thursday, Feb. 4, 1909, 2 p. m., at 150 N. Cuyler-av., Oak Park. Interment Forest Home.

DELANEY—Joseph D. Delaney, husband of Lena nee Bardarick, and son of Michael and Bridget Delaney. Funeral from his late residence, 35 E. 25th-st., Thursday, Feb. 4, at 9:30 a. m. to St. James' church. Interment at Mt. W. depot, and by train to Calvary.

JONES—Alexander J. Jones, Feb. 2, 1909, aged 49 years. Funeral Thursday, 9 a. m., from late residence, 528 E. 71st-pl. Burial at Springfield.

KENNEDY—William Dames Kennedy, Feb. 3, at 3 p. m., age 64 years, beloved husband of Lucy Brown Kennedy, father of William E., Charles H., Mabel E., Mrs. F. Milburn and Mrs. Edwin Wilson. Residence, 358 W. 60th-pl. Funeral Friday, Feb. 5, at 11:30 a. m., by carriages to Graceland cemetery under the auspices of the Da Molay lodge No. 12, K. of P.

MANDEL—Paulina S. Mandel, wife of Simon Mandel, in her 63d year, at her residence, 4925 Drexel-blvd. Funeral notice later.

NEWMAN—Mrs. Catherine Newman, nee O'Halloran, beloved wife of the late Cornelius Newman, mother of the late Mary Newman, and fond mother of William J., Richard T., Mrs. K. Golden, Mrs. R. J. Green, Hanna and Margaret Newman. Funeral Friday, 9 a. m., from late residence, 2609 W. Jackson-blvd., to St. Mel's church. Carriages to Calvary.

O'MALLEY—Martin O'Malley, aged 17, Feb. 3, 1909, at his late residence, 4 East Chicago-av., beloved son of Martin and Catherine O'Malley, nephew of Collins, brother of Bessie and Catherine, Member of Knights of Father Mathew, No. 109. Funeral Saturday, 9 a. m., to St. Boniface's church, where solemn high mass will be celebrated, thence by carriages to Calvary.

PETERSON—Mrs. Mary C. Peterson, widow of the late Morris A. Peterson, Feb. 2. Will be buried Thursday, 2 p. m., Feb. 4, from her son's home, Fred T. Peterson, 6046 Chicago-av., Oak Park, to Forest Home cemetery.

PINCUS—Ephraim Pincus, husband of Blonda, nee Becker, father of Sam, Elisabeth, Frances, Walter, and Edward, at his residence, 12506 Princeton-av. Funeral Friday, Feb. 5, at 12 o'clock, from Furth's chapel, 26th and Grand-blvd.

POLZIN—William C. Polzin, Feb. 2, 1909, beloved husband of Emma Polzin, father of Frank and brother of Frank, Martha, Fred and Paul C. Polzin, member of Weidlich lodge No. 974, A. F. & A. M. Funeral Friday, 10 a. m., from late residence, 5119 Wabash-av., by carriages to Waldheim.

RUEHLMAN—Charles Ruehlman, Feb. 3, 1909, beloved husband of Jane and father of Irene and Francis Ruehlman. Funeral Friday, 9 a. m., from residence, 2376 N. 40th-av., to St. Victor's church, by carriages to St. Boniface. Member of Crescent council, No. 33, Royal league.

SUMMERHAYE—Edna Louise Summerhays, daughter of John and Bessie Summerhays, suddenly at home of parents, Oxnard, Cal., Friday, Jan. 29. Sacramento, Ill., papers please copy.

UNDERTAKERS.

J. WHITTIER BUFFUM (20 YEARS WITH THE late C. H. Jordan, undertaker), 1722 Wabash-av.

THE QUALITY AND SIZE OF OUR BUSINESS result from each other. POSTLEWAIT CO.

MONUMENTS.

CHAS. G. BLAKE & CO., 719 WOMAN'S TEMPLE. Reliable makers of monuments and mausoleums.

OFFICIAL WEATHER FORECAST.

OFFICE OF CHIEF OF WEATHER BUREAU, Washington, D. C., Feb. 3.—Forecast for Thursday and Friday:

Illinois—Fair Thursday, warmer in northeast portion; Friday increasing cloudiness.

Ohio—Partly cloudy Thursday with warmer in north and central portions. Friday partly cloudy.

Indiana—Fair Thursday, warmer in north and central portions. Friday partly cloudy.

Lower Michigan—Partly cloudy and warmer Thursday; snow or rain Friday or Friday night.

Upper Michigan—Cloudy Thursday, Friday snow.

Wisconsin—Partly cloudy and warmer Thursday. Friday threatening, probably rain or snow, light to moderate south winds.

Minnesota—Partly cloudy and warmer Thursday. Friday rain or snow.

Iowa—Partly cloudy Thursday and Friday, possibly rain Friday in north.

Missouri—Fair Thursday. Friday partly cloudy.

North Dakota—Threatening Thursday with snow in northwest, Friday snow and colder.

South Dakota—Partly cloudy Thursday, Friday rain or snow and colder.

Nebraska—Fair Thursday, Friday partly cloudy, probably rain or snow and colder in north portion.

Kansas—Generally fair Thursday and Friday.

Place of observation.	Time taken: Feb. 3, 7 p. m.	Highest temperature yesterday.	Lowest temperature last night.	Precipitation in inches.	Weather.
Abilene	60	66	S.		Clear
Albany	32	34	S.	.72	Clear
Alpena	34	38	W.	.01	Clear
Atlantic City	42	48	W.		Clear
Amarillo	52	68	S.	.02	Clo'dy
Baker City	31	48	N.E.		Clear
Battleford	14	24	W.		Clear
Bismarck	40	54	S.	.12	Clear
Boston	30	34	W.		Clear
Buffalo	34	36	W.		Clear
Cairo	52	58	S.W.		Clo'dy
Calgary	28	34	S.W.		Clo'dy
Chicago City	32	34	S.W.		Clear
Charlotte	52	60	S.W.		Clear
Cheyenne	46	66	S.W.		Clear
Chicago	34	42	S.W.		Clear
Cincinnati	42	44	S.W.		Clear
Cleveland	30	32	W.		Clear
Concordia	54	68	S.		Clear
Davenport	34	36	S.W.		Clear
Denver	46	64	S.E.		Clear
Des Moines	46	48	S.W.		Clo'dy
Detroit	32	34	S.W.	Tr.	Clo'dy
Duluth	24	28	W.		Clo'dy
Dodge	50	54	S.W.		Clear
Dubuque	40	44	S.		Fair
Edmonton	24	28	N.E.		Fair
El Paso	64	66	S.W.		Clear
Edmonton	14	18	S.W.		Fair
Helena	42	48	S.W.	Tr.	Clo'dy
Galveston	72	80	S.E.		Fair
Grand Haven	32	36	S.E.		Clo'dy
Grand Rapids	32	36	S.E.		Clo'dy
Green Bay	30	32	S.E.		Clo'dy
Havre	36	40	E.		Clear
Helena	42	50	S.		Clo'dy
Huron	34	40	S.W.		Clear
Indianapolis	42	46	S.		Fair
Jacksonville	58	68	S.W.		Fair
Kansas City	56	60	S.		Clo'dy
Lander	40	64	S.		Clear
Little Rock	58	64	S.W.		Clear
Los Angeles	52	64	S.E.	.07	Clo'dy
Madison	34	36	S.E.		Clo'dy
Marquette	24	28	W.	.02	Clo'dy
Memphis	56	60	S.		Clear
Medicine Hat	18	22	S.W.		Fair
Milwaukee	30	32	S.E.		Fair
Minnedosa	6	12		.01	Clear
Minneapolis	24	28	W.		Clear
Montreal	24	28	S.W.		Fair
Moorhead	26	28	S.		Clo'dy
Nashville	50	54	S.W.		Clo'dy
New Orleans	68	82	N.W.		Clo'dy
New York City	26	30	N.W.	.04	Snow
Norfolk	44	50	S.W.		Clear
North Platte	36	52	S.W.		Clear
Oklahoma	58	66	S.		Clear
Omaha	46	48	S.		Clear
Oswego	28	34	S.W.		Clear
Palestine	56	60	S.W.		Clo'dy
Parkersburg	42	48	S.W.		Fair
Perth	14	18	S.		Clear
Philadelphia	28	34	N.W.	.12	Snow
Pittsburg	40	40	S.W.		Clo'dy
Portland, Or.	44	48	S.	.12	Clo'dy
Pueblo	56	70	S.E.		Clear
Rapid City	34	48	S.W.		Clear
Regina	20	40	S.W.		Clear
St. Francisco	48	54	S.W.	.72	Rain
St. Louis	50	54	S.W.		Clear
St. Paul	26	34	S.		Clo'dy
Salt Lake City	44	58	S.E.		Clo'dy
San Antonio	58	64	S.W.		Clo'dy
San Diego	52	58	S.E.	.32	Rain
Sault Ste. Marie	22	28	W.		Clear
Spokane	34	48	S.W.	.02	Rain
Springfield, Ill.	44	52	S.W.		Clo'dy
Springfield, Mo.	52	56	S.W.		Clear
Tacoma	34	48	S.W.	Tr.	Clo'dy
Vicksburg	56	60	S.		Clear
Washington	36	44	N.E.		Clo'dy
Wichita	54	64	S.		Clear
Williston	30	44	S.W.		Clo'dy
Winnipeg	20	28	S.E.		Clear
Yellowstone Park	20	44	S.W.		Pcldy

WEATHER IN CHICAGO.

The temperatures, as observed by J. Manasse, optician, 58 Madison street, Tribune building, was as follows: Thermometer—8 a. m., 26 degrees above zero; 9 a. m., 30; 10 a. m., 33; 11 a. m., 37; 12 m., 37; 1 p. m., 39; 2 p. m., 39; 3 p. m., 37. Barometer—8 a. m., 29.51; 6 p. m., 29.56.

OFFICIAL DEATH RECORD.

THE FOLLOWING BURIAL PERMITS WERE issued by the health department yesterday:

Adamski, Henry J., 2035 Barnard-st., Feb. 2.

Boszewski, ——, 16; 619 Holt-av., Feb. 2.

Behrend, Mrs. Nora, 59; 1018 N. Halsted-st.

Burke, Mathew, 2 days; 10558 La Salle-st., Feb. 2.

Chruscinski, Martha, 24; 525 N. Marshfield-av., Jan. 31.

Campbell, Harry, 47; 49 22d-st., Jan. 31.

Carnuse, Charles V., 40; 5451 Lake-av., Jan. 29.

Cedergren, Andrew, 65; 110 Sedgwick-st., Feb. 1.

Clement, Sarah J., 73; 5437 Lake-av., Feb. 2.

Goffman, Sarah, 35; 571 Canal-st., Feb. 1.

Collins, Willis, 19; 365 Rice-st., Feb. 2.

Cuneo, Patrick, 1 mo.; 1000 Taylor-st., Jan. 29.

Christopher, Johannah, 68; 770 Irving-av., Feb. 1.

Dunlap, Walter F., 57; 3262 Calumet-av., Feb. 2.

Doll, Felice A., 10 mos.; 1000 Taylor-st., Feb. 2.

Erazmus, Stanly, 40; 597 W. 25th-pl., Feb. 1.

Enright, Daniel J., 54; 316 Randolph-st., Feb. 2.

Engelbert, Flora J., 8 months; 536 W. Rockwell-st., Feb. 2.

Fraser, Donald J., 70; 704 Millard-av., Feb. 1.

Fobel, Amalia, 23; 51 Lake-st., Feb. 2.

Galus, Joseph, 20 days; 62 Cornell-st., Feb. 2.

Gibbons, Walter V., 4; 6631 Robey-st., Jan. 31.

Garland, Isabell E., 54; 2400 Lincoln-av., Feb. 2.

Hoven, Tylppre, 60; 7620 N. Lawrence-av., Feb. 2.

Hamm, infant, 14 hours; 11562 Dearborn-st., Feb. 1.

Hotchkiss, Margt. J., 80; 5 Cedar-st., Feb. 3.

Holda, Joseph, 48; 50 String-st., Jan. 31.

Hansen, Christina, 39; 902 Clark-st., Feb. 1.

Hyatt, Charles C., 54; 964 W. Harrison-st., Feb. 1.

Huesmer, Joseph, 27; 12 Menominee-st., Feb. 1.

Isunsbert, Charles, 57; 90 Kenyon-st., Feb. 1.

Kinney, Marion, 49; 463 Sangamon-st., Jan. 31.

Krichman, Mary, 50; 643 Leavitt-st., Feb. 1.

Klafeta, Marian, 5 months; 22 Hamburg-st., Feb. 2.

Krauser, Carl, 78; 365 Larrabee-st., Jan. 22.

Keller, Mrs. Laura, 49; 4922 Laflin-st., Jan. 30.

Kinney, Margaret P., 6 days; 6716 Hermitage-av., Feb. 1.

Kagelum, Charles F., 58; 784 Central Park-av., Feb. 1.

Krtolica, Giurom, 23; 40th-av. and 13th-st., Feb. 1.

Kram, Lubbert, 60; 5510 Armour-av., Feb. 1.

Kasiewski, Margaret, 14 days; 901 Wolfram-st., Feb. 3.

LaVine, Emma S., 49; 563 Austin-av., Jan. 31.

Lund, Edward H., 23; 1413 S. Sawyer-av., Feb. 2.

Lackerman, Jacob, 62; Milton-av., Jan. 31.

Murphy, George, 4 days;

WANTED—MALE HELP.

Salesmen. Solicitors. Etc.

SALESMEN — OF HIGHEST class invited to investigate new selling plans of the great Catholic Encyclopedia. Leads and strong co-operation from highest authorities. No one not capable of earning over $100 per week desired. Apply by mail or in person to ROBERT APPLETON CO., 426 Fine Arts Building, Chicago.

RESPONSIBLE CONNECtions to handle our North Dakota, Illinois, and Iowa first farm mortgages. Real estate loan agents, attorneys, and bankers preferred. Liberal commissions. Address W H 218, Tribune.

WANTED—MAGAZINE SOLICITORS.

High class established premium proposition; sold to business men exclusively; no house to house canvass; out of town work; strong talking points; liberal commission; good chance for a good man. Call 10-4, 802, 181 Wabash-av.

WANTED
A High Class Stock Salesman

TO SELL BALANCE OF THE STOCK OF AN OLD LINE LIFE AND ACCIDENT INSURANCE COMPANY ORGANIZED IN THE NORTHWEST; INSURANCE WRITTEN AT THE SAME TIME. ONLY EXPERIENCED MEN WITH REFERENCES CALL THURSDAY OR FRIDAY. CHARLES P. ILSER, GRAND PACIFIC HOTEL, CHICAGO.

TRAVELING SALESMEN

Of exceptional ability to handle a high class proposition calling to the largest retail dealers Western and Southern territory. Applicants must have good personality and be able to present a proposition in a strong and convincing manner. Position permanent, with salary, expenses and a salary from $100 to $150 a month to men who can demonstrate their ability to earn it.

GREAT NORTHERN MFG. CO.
147-153 FIFTH-AV., CHICAGO.

SALES MANAGER

Wanted by the largest wholesale house in its line in Chicago. Must be a high class man of unquestioned integrity, experience in hiring and handling high class salesmen and capable of earning $5,000 to $6,000 per annum. This is an unusual opportunity for the right man who can take entire charge of this department. State age and past experience. Address W B 197, Tribune.

TO ROAD SALESMEN.

We have 2 splendid new propositions to the merchant trade, for which we want five energetic representatives. Our house is well known, and any hustler can make $400 per month clear of expenses. We always pay expenses, and pay salary and commission to producers. Vacancies will soon be filled, so call or write at once.

O'NEILL-JAMES CO.
30 FIFTH-AV.

WE WANT THE SERVICES OF SALESMEN TO work in North Ind. and Ill. South Michigan, and Wisconsin out of CHICAGO. Don't apply unless you are a live wire.

ONE MILLION DOLLARS is being expended by the U. S. govt. improving the harbor of ARANSAS PASS, TEXAS, and the town is now putting the lots for ONE HUNDRED DOLLARS, $10 down and $1 monthly, and are giving ABSOLUTELY FREE to EACH BUYER 1 lot. Call at 1004 Fisher bldg. adjoining. BURTON & DANFORTH.

Room 460, Monon Bldg., 326 Dearborn-st. :

WANTED—A FEW MORE SPECIALTY HIGH class premium salesmen. Our special specialty to the retail merchants is without a question the best on the market. For bright men that are salesmen we will guarantee salary, highest commissions and advance expense money.

THE ARETINO COMPANY,
Room 705, 56 Fifth-av.

WANTED—SALESMAN—

Experienced traveler to handle our lines of stationery, school supplies, toys, holiday goods, etc. Apply in writing, giving complete business history, territory and references required.

H. MEDECKEN COMPANY, Wholesale, Milwaukee.

WANTED—THREE WELL EDUCATED CHRIStian traveling salesmen; prefer those closely identified with Sunday schools; good pay and permanent position; references required. Address W B 205, Tribune.

3 SALESMEN WHO HAVE ABILITY TO CLOSE business can secure contracts under which big money can be made; must be honest, industrious, and of good habits; references required; correspondence confidential. Address W N 215, Tribune.

SALESMEN—WANTED—MEN WHO CAN CLOSE business; we have the customers; the right man can make big money.

WALTER W. WILCOX,
BANK FLOOR 105-107 WASHINGTON-ST.

SHOE LINE—GOOD SELLING ARTICLE WITH established reputation; liberal contract; small sample; number of salesmen limited; act promptly. Trojan Mfg. Co., Station A, South Bend, Ind.

WANTED— SALESMEN!

Man to handle Ideal Post-Hole Digger; a perfect hole in two minutes; weight only 8 lbs.; just out. Call at 1107 Ashland-av. H. VESEY MFG. CO., 136 S. Clinton-st., Chicago.

WANTED—CITY SALESMAN, ACQUAINTED with manufacturers and advertisers, and well posted on printing and engraving, for soliciting catalogues, booklets, and display advertisements. Address W G 82, Tribune.

CIGAR SALESMAN WANTED—IN YOUR LOcality to introduce our unsurpassed 5c cigar; $110 per mo. and expenses. Write for particulars. Monarch Cigar Co., St. Louis, Mo.

SALESMAN WANTED — CALLING ON HARDware trade; good opportunity for right man; country, to carry short side line; liberal commission. Address X 572, Tribune.

WANTED—PRINTING ESTIMATOR OF LONG experience; one capable of getting out work who can influence trade for old established, up to date printing house. Address E 160, Tribune.

THOROUGHLY RELIABLE MAN FOR OLD ESTablished business; must have ability to handle very best people; exclusive territory; liberal commission. Address 418, Tribune.

EXPERIENCED UNDERWEAR MEN CONtrolling trade for Mo., Ks., Neb., Wis.; only such need apply; give references. Address X 508, Tribune.

WE WANT AT ONCE SEVERAL HIGH CLASS salesmen who have made good selling trading stamps; give particulars by inserts reply. Address T E 62, Tribune.

WANTED—THREE FIRST CLASS SALESMEN on new high grade advertising proposition; pay for good men. Address S B 108, Tribune.

WANTED—BRIGHT YOUNG MAN ACQUAINTed with real estate business to solicit the management of the Hillman Bridge. Call Real Estate and Loans, Hillman's, Central 2447.

WANTED—A FIRST CLASS SALESMAN FOR eastern territory; this is an exceptional opportunity for the right man; salesmen's position is good for $100 week. Address W B 218, Tribune.

SHOE SALESMEN TO HANDLE "SANG UP" new side line; can make $20 to $50 a week; it's a velvet. City salesmen, take notice. Call 1107 HOME PROTECTOR CO., St. Louis, Mo.

WANTED—LOCAL SALES MANAGER IN EVery county, $100 monthly guaranteed; bank reference; experience unnecessary; self-addressed stamp for details. Box 226, Elgin, Ill.

WANTED—EXPERIENCED RUBBER SHOE salesmen for Nebraska, Kentucky, and Tennessee. Kentucky also for Indiana, and South Dakota. Apply or address 202 Monroe-st.

Boys.

BOY—16 YEARS OLD, FOR GENERAL WORK; salary $4 per week. TONK BROS. CO., 222 Wabash-av.

BOY—15 OR OVER, FOR PACKING FLOOR OF factory; good opportunity for bright, active boy. Address W N 204, Tribune.

BRIGHT BOY—16 YRS. OLD, COMMON SCHOOL education; refs. required; $5 to start. Apply R. 410, 54 Clark-st.

GOOD BOY, 16 YEARS OLD, FOR ELEVATOR and general work; must have first class refs. Newman Cloak Co., 1126 Wabash.

OFFICE BOY — BRIGHT, NEAT, ACTIVE AMbitious, about 16, who wants to locate permanently with good wholesale house offering excellent opportunities for advancement; salary $4 or $4.50 to start. Address T D 223 Tribune.

POLISH BOY—PUBLIC SCHOOL GRADUATE, 16 years old, in drug store. 5149 S. Morgan-st.

Trades.

ARCHITECTURAL DRAFTSMAN — FIRST class; must be write; building work and city ordinance. None other need apply. Room 616 Chicago Opera House Bldg.

ARCHITECTURAL DRAFTSMAN—GOOD DEsigner; steady employment; amusement parks. E. J. DAVIS, 1367 Unity Bldg.

BOILERMAKER—1ST CLASS, OUT OF TOWN; good wages; state anton or not. Address A 112, Tribune.

CAR REPAIRERS AT SHEFFIELD STATION, Kansas City, Mo.; good wages to experienced men; steady employment. Blue Island Car and Equipment Company.

CAR REPAIR MEN — EXPERIENCED, FOR work on wood cars. Address the Easton Steel Car Company, East Columbus, Ohio.

COATMAKERS — FIRST CLASS, FOR FT. Louis; free fare. Call Thursday, at 5 p. m. S. STEIN & Office, Tribune Building, Room 1022.

COMPOSITOR—35 CENTS AN HOUR. 54 N. Clinton-st.

DISTRIBUTOR—EXPERIENCED. ROGERS & HALL, Printers, 126 Market-st.

DRAFTSMAN—WITH CONVEYING AND ELEvating machinery experience; salary $90 per mo.; steady full time. Address E 159, Tribune.

FIRST CLASS OLD EXPERIENCED ENGINEER —To take full charge of steam plant; must be electrician and able to do own repairs; salary $100 per month to right board; prominent place. Address W N 372, Tribune.

FIRST CLASS AIR BRUSH ARTIST—ON BROmide prints in black and color; state age, experience, and salary wanted. WAYNE PUBLISHING CO., Detroit, Mich.

GOOD BUTCHER—STEADY JOB FOR GOOD man; refs. Address W F 215, Tribune.

NICKEL PLATER—F. BIRTMAN, ENGLISH & CO., 92 E. Lake-st.

PHOTOGRAPHER—STATE WAGES AND EXperience. Address X 498, Tribune.

WANTED—MALE HELP.

Trades.

FIRST-CLASS TAILORS wanted—On women's coats. Apply Dressmaking Section, 9th floor, south room.

MARSHALL FIELD & CO., Retail.

FOREMAN WANTED—BRASS FINISHING DEPARTMENT. MUST BE UP TO DATE ON MODERN METHODS OF FINISHING BRASS VALVES, COCKS, ETC. ADDRESS X X 49, TRIBUNE.

MECHANICAL MAN—FAMILIAR WITH INstalling and maintaining electrical and other machinery. DARLING & CO., Union Stockyards, Chicago.

PRESSMAN FEEDER—AT ONCE.

MYRTLE, 100 Franklin-st., 2d floor.

PRINTERS—UNION. EXCELSIOR PRINTING CO., 65 Plymouth-pl.

SEWING MACHINE ADJUSTERS—GOOD PAY for good men. A. GOLDEN & CO., 180 Adams-st.

TEN TYPEWRITER ALIGNERS—ALL MAKES machines. Apply 67 Lake-st., 4th floor. Rebuilt Typewriter Co.

TOOLMAKER—GOOD MAN FOR STEADY POSItion. Apply Room A 21 Morrison Hotel, between 8 to 10 a. m.

UPHOLSTERERS—FIRST CLASS MEN. 616 Wilson-av., Ravenswood.

YOUNG MAN—COMPETENT TO ACT AS FOREman of composing room and printing office of large institution using the very highest class of printed matter. Opportunity for expansion by doing outside work; want man of taste, judgment, executive ability, who would grasp the idea for which the printing was to be used and to see to it that the work was executed in the very best manner possible. State age, previous occupation for past five years, and salary expected. Address P 240, Tribune.

House Servants.

MAN AND WIFE—EXPERIENCED HOUSEMAN and gardner, good references; family of two; new house; all conveniences; suburbs; salary $60. Address O S 276, Tribune.

ELDERLY MAN TO DO PORTER WORK AND attend bar; experience not necessary; state wages. Address A 110, Tribune.

Agents.

WANTED—MAGAZINE SOLICITORS.

High class, established premium proposition, sold to business men exclusively; no house to house canvass; out of town work; strong talking points; liberal commission; good chance for a good man. Call 10-5, 802, 181 Wabash-av.

AGENTS—MEN AND WOMEN WANTED IN every town to sell the wonderful Tripler handbag for women; by a mere twist of the wrist it becomes a purse or a music portfolio, a small satchel, or a shopping box. Four separate bags for four separate purposes, all in one. You enlarge the bag to meet your needs. Large profits. B. A. DIAMOND & BRO., 85 W. 21st-st., New York.

AGENTS WANTED—EARN $15 OR MORE weekly while establishing a permanent income for yourself; the best proposition for live and energetic agents ever offered. Write quick. BUNKER, Manager Continental Casualty Co., 1105 Fort Dearborn Bldg., 184 Monroe-st., Chicago.

WANTED—ONE MAN IN EVERY LOCALITY IN United States to exhibit and take orders for our goods; tacking up show cards; commission or salary; $90 monthly and expenses; we lay out your work; experience unnecessary. Write EMPIRE MEDICINE MFG. CO., Lockport, N. Y.

PHOTO PILLOW TOPS, AT LOWEST PRICES; work guaranteed; no rejects; we ship 48 hrs. after receiving photographs. Flash Picture Co., 1819 Larrabee-st., Chicago.

MEN AND WOMEN—TO SELL PHOTO TICKets; fine proposition. Rembrandt, 46 E. Jackson.

Stenographers.

MALE STENOGRAPHER—ADDRESS, STATING age, experience, and salary expected, T C 196, Tribune.

MAN OR WOMAN—THAT IS COMPETENT TO take shorthand and rapid on machine; also competent to carry stock sheet and take orders over phone; good salary and steady chance for advancement. Address X 456, Tribune.

MAN—YOUNG, AS RENT CLERK BY DOWNtown real estate and renting firm; must be good stenographer. Address W C 8, Tribune.

STENOGRAPHER—CAPABLE OF MANAGING the sales dept. of a large mfg. concern; good salary. Underwood Typewriter Co.

Miscellaneous.

AN ADVERTISING COPY writer who can satisfy the standards of work distinctly above those ordinarily required. An exceptional opportunity for the right man or woman. Address W B 402, Tribune.

ASSISTANT BUYER — THE STIX, BAER & Fuller Dry Goods Co., St. Louis, requires the services of a thoroughly experienced sporting goods man to act as assistant to buyer. Department store experience essential. Make application immediately by letter, stating qualifications, salary desired, etc. Address A. P. LYONS, 174 State-st., Chicago.

BANK MESSENGER—17 TO 20 YEARS OF AGE; $50 per month to those with some business experience. Address X 590, Tribune.

CAN GOODS BUYER.

A good opportunity for the right man.

References required.

In writing give full particulars. All correspondence strictly confidential. Address T C 196, Tribune.

COLLECTOR—FOR CITY ACCOUNTS AMONG retail grocers; must be able to give small bond. Address X 544, Tribune.

FREIGHT PACKERS—EXPERIENCED, FOR heavy machinery; good wages; steady work. WHITMAN & BARNES MFG. CO., West Pullman.

GENTLEMAN—WITH EDUCATION EQUAL TO high school; position open Feb. 8; $1,200 per yr.; refs. required. 1107 Lexington-st., second flat.

GROCERY PACKERS—EXPERIENCED. MONTGOMERY WARD & CO., 120 Michigan-av.

MARRIED MAN—FOR STEADY OUTDOOR POsition collecting, etc., $14 per week and a good commission; must be willing to move to Crawford Crossing or South Chicago or be willing to move there; no attention paid to letters. Call in person. Room 2 Stock Exchange Building, cor. South Chicago Entrance on Erie-av

MEN—TWO, RESPONSIBLE, TO INTEREST themselves and take charge of our Des Moines and New Mexico business.

NEW MEXICO LAND CO.
Phone CENTRAL 5489. 82 LAKE-ST.

MEN OF GOOD CHARACTER AND ADDRESS to sell our goods to consumers; $75 per month salary and commission; surety required. Apply by mail. The Magazine Circulation Co., 269 Dearborn-st.

MEN AND WOMEN—EARNEST CHRISTIAN workers in life or local helpers in Christian work; liberal compensation; state experience. CHAIN, Reference Bible Co., Oak Park, Ill.

MEN—10, YOUNG, TO STUDY MEDICINE. If you are interested and ambitious we are in a position to help you. Address W F 225, Tribune.

OSTEOPATH—AT ONCE—FIRST CLASS; MAN or woman. 6th Floor, R. 51 McVicker Theater Bldg.

PACKERS — IN SHIPPING DEPARTMENT. Call on C. MAXON, 249 S. Canal-st.

WANTED—FOR U. S. ARMY, ABLE BODIED men, unmarried, between ages of 18 and 35, citizens of United States of good character and temperate habits, who can speak, read, and write English. An opportunity to see the world. Board, quarters, clothing, medical attendance, schools, libraries, medicines, and medical attendance. Pay $15 per month and upwards. For information apply at recruiting station, 225 S. State-st., 100 E. Van Buren-st., 103 N. Clark-st., 82 W. Madison-st., 194 S. Clark-st., 2132 Wabash-av., 458 S. Halsted-st., 1210 Wabash-av., 290 S. Halsted-st., 2324 W. 63d-st., 2500 Archer-av., Chicago. Ill.; 9103 Commercial-av., South Chicago, Ill.

YOUNG MEN—TWO; $1 YEARS, TO TRAVEL on trains. TRUITT NEWS CO., 11 E. Taylor.

Employment Agencies.

THESE POSITIONS ACTUALLY OPEN:

SALES MANAGER, $6,000; MANAGER, $2,500, wood working machinery; CORRESPONDENT, $1,500, invoice; STENOGRAPHER, $1,100; COMBINATION BOOKKEEPERS AND STENOGRAPHERS, $600-$700; CLERICAL, $900, quick at figures; BOOKKEEPER, $900; printing; STENOGRAPHER, $900-$1,200. Housekeeper, $1,200-$1,600, men's clothing; BUYER, $1,500, wholesale clothing house; SIGN, resh mfg. dept., wholesale clothing house; SHOEMAN, $1,500, Western; $1,200; WINDOW TRIMMER, cutlery, $1,500; SHIPPING CLERK, $780, wooden novelties; CUTTER, $1,000; FOREMAN, $1,000; COMPOSITOR, $900-$1,000, 2 years' exp., prefer out of town; ELECTRICAL SALESMAN, $1,600; BOOKKEEPER, $900, R. R. or contractor's office; 2 COST MEN, $1,000; mgr.

Other positions on file our list.

BUSINESS MEN'S CLEARING HOUSE,
1107 Woman's Temple, 184 La Salle-st.

THE TRIBUNE ACCEPTS THE ADVERTISEments of employment agencies which comply with STATE LAW REGULATING THE CONDUCT OF EMPLOYMENT AGENCIES. ATTENTION IS CALLED TO THE FACT THAT A REGISTRATION FEE OF $2 MAY BE CHARGED. IT ALSO SAYS THAT IF A SITUATION IS NOT OBTAINED IN THIRTY DAYS WHEN THIS FEE OF $2 MUST BE RETURNED. PROVIDED A CLAIM IS MADE WITHIN THIRTY DAYS AFTER EXPIRATION OF FIRST 30 DAYS.

THE TRIBUNE WILL BE GLAD TO HAVE INFORMATION ABOUT ANY EMPLOYMENT AGENCY WHICH DOES NOT RETURN FULL REGISTRATION FEE ACCORDING TO THE STATE LAW.

WANTED—MALE HELP.

Typewriter Employment Bureau.

STENOGRAPHER — COMPETENT, OLIVER, for permanent position out of town. Salary $75. Call immediately. The Oliver Typewriter Co., 97 Dearborn-st.

Trade Schools.

EARN MORE MONEY.

Take a practical course in our auto school; you can earn from $25 to $35 a week; we thoroughly teach you everything necessary to build, repair, and drive any car; big demand of cars to work on; actual driving lessons on the road; course takes from 4 to 6 weeks; call or write us; day and evening classes.

INTERNATIONAL AUTO SCHOOL,
1245-1245 WABASH-AV., CHICAGO.

MEN—TO LEARN BARBER TRADE; THOROughly practical training by free clinic and carry ful instructions; little tuition; special terms board provided; Moler colleges in all principal cities; established in 1890; Moler graduates command highest wages; 2 finished specimens received every week; shop experience and wages before completing; beautifully illustrated catalogue free. Call or write. MOLER BARBER COLLEGE, 444 State-st., Chicago.

WE WANT MEN TO QUALIFY AS HIGH grade salesmen, to fill the many first class openings we have in all parts of the country; no former experience required; we offer full particulars; write (or call) today. National Salesmen's Training Association, 402A Monadnock Blk., Chicago. Branches: New York, Kansas City, Minneapolis, San Francisco.

YOUNG MEN—IN ALL PARTS OF THE COUNtry, 20 to 40 years old, for steam railway firemen and brakemen and electric railway motormen, conductors, and trainmen; wages and promotion rapid; no experience necessary; write at once for full particulars; stating position desired. NATIONAL RAILWAY TRAINING ASSOCIATION, 500 Reliance Bldg., Kansas City, Mo.

FIREMEN, BRAKEMEN AND TELEGRAPHers—Splendid opportunity to qualify as such; it is worth your while to write for free booklet and full particulars. NATIONAL CORRESPONDENCE SCHOOL OF RAILROADING, 2941 Michigan-av., Chicago.

LEARN $20 TO $50 PER WK.; LEARN SIGN card writing by the quickest and most practical method ever invented; any one can learn; day and night classes; position guaranteed when you are over. CENTRAL SCHOOL, 72-78-74, 125 S. Clark-st. Phone Cent. 8168.

PLUMBING, ELECTRICAL AND BRICKLAYing trades taught by Practical work; short time required. Day and evening classes. Special course in moving picture operating. Write or call. Coyne Trade School, 240 N. Ashland-av.

AUTOMOBILES—

We will send free of charge our book on automobile construction and driving to those desiring to take up the study. Write or call. Greer Institute of Motoring, 1222 Michigan-av.

$100 TO $150 A MONTH PAID TO CHAUFFEURS. Equip yourself to hold one of these positions by attending the ACADEMY OF AUTOMOBILE ENGINEERING, 1420 Michigan-av. Day and evening classes.

AUTOMOBILE SCHOOL—

CHICAGO SCHOOL FOR MOTORING. Expert instruction. EDWARDS, Manager. 1426 Wabash-av. Phone Calumet 2084.

WANTED — YOUNG MEN TO STUDY MEDIcine. If you are interested and ambitious we are in a position to help you. Address at once S N 128, Tribune.

AUTOMOBILE PRACTICE TAUGHT BY PRIvate lessons; well known engineer; finest facilities. Engineer, 2222 Michigan-av.

MEN—LEARN WATCHMAKING, ENGRAVING by our profit sharing plan; book free. Chicago School of Watchmaking, Dept. M, Bush Temple.

AUTOMOBILE SCHOOL OF AMERICA — Trained and placed 500 chauffeurs in '07. 1900 Michigan-av. GET BUSY. Calumet 1088.

WANTED—FEMALE HELP.

Bookkeepers and Clerks.

LADIES—YOUNG, LIVING ON SOUTHWEST Side, for figuring and checking in clothing factory. HART, SCHAFFNER & MARX, 236 S. Van Buren-st.

LADY CASHIER AND BOOKKEEPER. WARDER, 868 W. Madison-st.

LADY BOOKKEEPER AND CASHIER FOR West Side grocery. Address W F 207, Tribune.

YOUNG WOMAN, HIGH SCHOOL GRADUATE preferred for addressing; must write clear, plain, rapid hand. Address X 381, Tribune.

Salesmen. Solicitors. Etc.

SALESWOMEN

Of experience and ability to interest women in University Extension course of instruction in Domestic Science. Faculty includes Professors in Medical Schools of Chicago and Rush Medical and Chicago Schools of Cookery. Text matter by MARION HARLAND. No house to house work. Interviews with all customers by appointment. Available territory in city and throughout all sections of United States. Ambitious saleswomen can earn $40.00 per week and up.

MR. WHITE, 400 Old Colony Bldg.

THREE MORE LADIES

Capable of earning $1,800 to $2,800 a year for a new, attractive proposition. Ladies' energetic and of good address, should see

MR. HEATON,
R. 300, 209 Dearborn-st.

SALESLADY WANTED — LOCAL SALESLADY manager in every county. Bank reference required. Permanent position; profitable household article. Price sells it. No canvassing. Send stamp for details. Box 226, Elgin, Ill.

RESPONSIBLE PUBLISHING HOUSE WILL make engagement with ambitious woman who is capable of training; successful educational proposition. Address W H 169, Tribune.

BUSINESS WOMAN—TO CALL ON OUR BEST customers; handle finest line; permanent position and big money if satisfactory. 46 Van Buren-st., Room 706.

LADY SOLICITORS: BEST PROPOSITION ever offered; $25 per week salary; big returns. 2 P. MAGEE, 234 Dearborn-st.

Domestics and Cooks.

COOK—EXPERIENCED, IN FAMILY OF FOUR adults; white woman preferred; references required; wages $35 per month and traveling expenses. Apply to Mrs. G. W. Barnes, 227 South 6th-st., Muskogee, Okla.

COOK—FIRST CLASS, HUNGARIAN OR AUSsrian; references required. 5749 Woodlawn-av. Phone Hyde Park 1163.

COOK—COMPETENT; UNDER 35, IN SMALL city; wages $25 per mo.—a good home. Call 6206½ Berkeley-av. Phone 4992 Drexel.

COOK AND LAUNDRESS—GOOD; GOOD HOME and wages. Call 6736 Grand-blvd., M apt. HAFFENBERG.

COOK—GOOD, WITH REF. 3626 CALUMET-AV. Phone Douglas 7760.

EXPERIENCED COOK AND FOR GENERAL HOUSEwork; family of four adults; must be good German preferred. HAMLINK, 1618 Sheridan-rd. Phone Edgewater 3734.

GENERAL HOUSEWORK—RELIABLE WOMan, over 30, who can go home at night. 839 Rush-st., flat 4.

GENERAL HOUSEWORK — GIRL EXPERIenced cook; no washing. 1408 Washington-blvd., 2d flat.

GENERAL HOUSEWORK — GIRL; REFERences required. 4546 Vincennes-av.

GENERAL HOUSEWORK—GIRL, 4735 Porterville-av., third flat.

GENERAL HOUSEWORK—GIRL EXP. SETtled; refs. 4816 Madison-av., flat 1.

GENERAL HOUSEWORK—GOOD GIRL. APply 3229 S. Prairie-av. Austin. Bring refs.

GENERAL WORK—SWEDISH GIRL; NO washing. 5016 Washington-av., 2d flat.

GENERAL HOUSEWORK—GIRL; GO HOME nights. Apply last flat 30 Humboldt-blvd.

GERMAN GIRL—REFERENCES.
4420 Vincennes-av.

GIRL FOR GENERAL HOUSEWORK—FIRST class, in small family; must be good cook; refs. required. Call Thursday, 19 to 8. 567 E. 48th-st., first apt.

GIRL—TO ASSIST IN HOUSEWORK, SECOND work. References. Hyde Park 4935. 5630 Greenwood-av.

GIRL FOR GENERAL HOUSEWORK—COMPEtent; no washing. 1307 Lexington-st., second flat.

GIRL—GERMAN OR FRENCH PREFERRED, exp.; refs. required; no children. 3239 Michigan-av.

GIRL—IN PRIVATE HOUSE FOR GENERAL housework and good, plain cook. Call 17 Hawthorne-pl., east of Evanston-av.

GIRL FOR GENERAL HOUSEWORK; NO washing or ironing; good wages. Call Thursday afternoon. 17 E. 40th-st.

GIRL—FOR GENERAL HOUSEWORK; SMALL family. 38 Buena-av.

GIRL FOR GENERAL HOUSEWORK—$5 PER week; keep washwoman. 7828 Sangamon-st.

GIRL FOR GENERAL HOUSEWORK—COMPEtent; refs. required. 880 Washington-blvd.

GIRL—WHITE, TO ASSIST IN HOUSEWORK. 262 Deming-pl., near Halsted. 4423.

GIRL—COMPETENT FOR GENERAL HOUSEwork; no washing; refs. 3804 Grand-blvd., 2d.

GIRL FOR GENERAL HOUSEWORK—COMPEtent; small family. 1447 Wilson-av., 1st apt.

GOOD GIRL—SMALL AMERICAN FAMILY IN Oak Park. Call 912 Taoma Block, 131 La Salle-st.

HOUSEMAID—GOOD RELIABLE; WHO CAN cook for family of three. 2 P. PARSONS, 5622 Ohio-st., Austin. Tel. Austin 2160.

HOUSEWORK—GIRL OR MIDDLE AGED WOMan, with or without laundry work. Inquire 209 Woodbine-av., Wilmette.

HOUSEWORK—GIRL OR WOMAN, FOR GENeral housework; no washing; German preferred; references. 6620 State-st.

HOUSEWORK—COMPETENT MAID FOR GENeral housework; family of three. CHANDLER, 1450 Leland-av.

HOUSEWORK—GOOD STRONG GIRL FOR GENeral housework; will take colored girl. 1925 Ellis-av. Flat 3.

HOUSEWORK—COLORED GIRL FOR GENERAL housework; good room; bring reference; wages $6. 6004 Kimbark-av.

HOUSEWORK—GIRL FOR GENERAL HOUSEwork. Call up 4842 Calumet.

HOUSEWORK—GIRL FOR GENERAL HOUSEwork; Protestant. 636 Fullerton-blvd.

HOUSEWORK—2 GOOD GIRLS, ONE GENERAL house work, one as assistant. Call 421 E. 51st-st.

LIGHT HOUSEWORK—GIRL. 5546 KIMBARK-av., second floor.

MAID—COMPETENT, FAMILY FOUR ADULTS; good wages, no laundry, references required. 34 Astor-court. 1420 Leland-av. Phone Edgewater 2196.

ONE GIRL FOR GENERAL HOUSEWORK; good cook and one nurse girl about 16 years; German preferred. Call KUEHL, 381 Lake View-av., half block east of Newport-av.

WOMAN—COMPETENT FOR KITCHEN WORK, who understands cooking and waiting on table. 1255 Blue Island-av.

Housekeepers.

HOUSEKEEPER—PROTESTANT; NOT OVER 32; respectable widower's family. 1005 North Hermitage.

Nurses and Governesses.

EXPERIENCED GIRL—UPSTAIRS WORK AND care walking child. 506 E. 53d-st.

NURSE—TO TAKE CHARGE OF INFANT AND girl 2 years old, in Riverside; must have good references. Call Thursday morning. MR. STORY, 254 Wabash-av.

NURSE MAID—COMPETENT; GOOD REFERence. 6346 Vincennes-av.

WANTED—FEMALE HELP.

Dressmakers and Seamstresses.

AN EXPERIENCED CUTTER AND MANAGER of workroom in large dressmaking shop in an Iowa town of 30,000 population. Also six seamstresses and finishers. Address X X 61, Tribune.

EXPERIENCED POWERS MACHINE OPERAtors. Chicago Pennant Co., 238 E. 56d-st.

POWER MACHINE OPERATORS—EXPERIEnced on silk belts. STONE BROS., 243 Adams-st., 2d floor.

Milliners.

GIRLS—TEN, TO LEARN MILLINERY. 902 McClurg Bldg.

Girls.

GIRLS—17 YEARS OR OVER, FOR GENERAL office and addressing; former school graduates; must write, spell, rapid hand. Apply 8 to 10 a. m. SEARS, ROEBUCK & CO.

GIRLS—SMALL, TO WRAP SOAP. JAS. S. KIRK & CO., 800 N. Water-st.

Agents.

WANTED—WOMAN, IN OR OUT OF TOWN, married or single, to work for us; capable woman can make a large salary. Call between 9 a. m. and 5 p. m., or write. Fortan Absorption Remedy Co., Room 516, 59 8th-av., Chicago.

Stenographers.

EXPERIENCED TYPIST FOR STENCIL WORK in publishing house; state experience and salary. Address X 8 116, Tribune.

GIRL TO OPERATE SWITCHBOARD AND DO some typewriting and filing; salary $6. Address S S 114, Tribune.

HEAD LADY STENOGRAPHER—WHO HAS had at least 2 years' experience; must be rapid and do neat work; salary to start $10. Apply in person, bring past references, between 2 and 3 o'clock P. M. to the evening. Times Square Auto Co., 1400 Michigan-av.

STENOGRAPHER—YOUNG LADY, EXPERIenced, capable of assisting with office work. FERGUS & SCHRAM, in furniture store, 188-32 W. Madison-st.

STENOGRAPHER—EXPERIENCED REMINGton operator; (South Side Office); give references and salary. Address W F 217, Tribune.

STENOGRAPHER—FOR DENTIST; PAY DENtistry. 1202 Masonic Temple. Write. Call before 12.

STENOGRAPHER AND BOOKKEEPER—YOUNG lady. Call Room 1106, 185 Dearborn-st.

STENOGRAPHER—IN PUBLISHING OFFICE; STATE salary exp. Address X 494, Tribune.

STENOGRAPHERS — EXPERIenced, Oliver machine; permanent positions.

MONTGOMERY WARD & CO.

TYPISTS—MUST BE EXPERIENCED, REMINGton typewriter; salary $8 or $9; 5th floor. SMITH, 125 W. Monroe-st., near Dearborn.

Miscellaneous.

ASSISTANT BUYER — THE STIX, BAER & Fuller Dry Goods Co., St. Louis, requires the services of a woman experienced as buyer of infants' wear. Make excellent connections immediately by letter, stating qualifications, salary desired, etc. Address A. P. LYONS, 174 State-st., Chicago.

CORSET FITTER—EXPERIENCED; A PERmanent position at a good salary. Apply by letter or in person to

GILMBEL BROTHERS, Milwaukee.

GENTLY BRED WOMAN TO ACT AS DEMONstrator; must be willing to travel and be of excellent address and appearance; experience not necessary if otherwise qualified; good salary and opportunities to the right woman. Apply personally between 2 and 5 Thursday afternoon. A. G. HYDE & SON, 238-40 Adams-st.

LASTING MACHINE OPERATORS — EXPERIenced, on women's McKay work; also experienced female help for positions in our stitching room. For particulars write S. F. JOHNSON, Supt., Roberts, Johnson & Rand Shoe Co., Hanibal, Mo.

MASSEUSES — TWO, EXPERIENCED, FOR first class massage parlors. Address with full particulars, to 2930 Morgan-st., St. Louis, Mo.

VIOLINISTS AND PIANISTS WANTED; ALSO at 6047 State-av. FRANCISCO RAMOS, Spanish Orchestra.

WEAVERS — EXPERIENCED, TO MAKE switches and hair goods. Apply to R. BURNHAM, 70 State-st.

WOMEN—OF GOOD CHARACTER AND ADdress to do magazine soliciting; $9 to $20 weekly and com.; surety required. Apply by letter. The Magazine Circulation Co., 269 Dearborn-st.

WOMEN—I AMBITIOUS, CAPABLE GALL; or WRITE. VIAVI CO., 67 WABASH-AV.

Free Typewriter Employment Bureau.

BOOKKEEPING, BILLING, ENTRY, AND ADDing taught in from 2 to 4 weeks; thorough demonstrators. Call for information. Open evenings. 404 ELLIOTT-FISHER SCHOOL, 71 Dearborn-st.

TYPISTS—REMINGTON; $44 LAST WK. TO $12. Remington Typewriter Co., 154 Wabash-av.

UNDERWOOD TYPISTS—ABOUT 10; EXPERIenced. Underwood Typewriter Company.

Employment Agencies.

THE TRIBUNE ACCEPTS THE ADVERTISEments tendered by EMPLOYMENT AGENCIES WHICH COMPLY WITH THE STATE LAW REGULATING THE CONDUCT OF EMPLOYMENT AGENCIES.

THE LAW PROVIDES THAT A REGISTRATION FEE OF $2 MAY BE CHARGED. IT ALSO SAYS THAT IF A SITUATION IS NOT OBTAINED IN THIRTY DAYS WHEN THIS FEE OF $2 MUST BE RETURNED, PROVIDED A CLAIM IS MADE WITHIN THIRTY DAYS AFTER EXPIRATION OF FIRST 30 DAYS.

THE TRIBUNE WILL BE GLAD TO HAVE INFORMATION ABOUT ANY EMPLOYMENT AGENCY WHICH DOES NOT RETURN FULL REGISTRATION FEE ACCORDING TO THE STATE LAW.

Dressmaking—Millinery Schools.

TO LEARN EVERYTHING PERTAINING TO dressmaking start now at the McDowell School. Our method is millinery, dressmaking, designing, ladies' tailoring, and designing is strictly up to date. Call and see our school and be convinced. Our imported models will help you to select your spring styles. Patterns cut to measure. Evening classes Mondays, Wednesdays, and Fridays; only $1 per week. McDowell School, 41 State-st., Room 1, 2d floor.

INVESTIGATE VALENTINE'S SCHOOL OF Cutting, Designing, Dressmaking, and Ladies' Tailoring. Special offer this week. We guarantee our cut to measure patterns. Evening school, $1 per week. Call or write for booklet. Schools, 58 State-st., opp. Field's, and 507 N. Clark-st.

PATERSON SCHOOL OF MILLINERY DESIGN. The one indorsed by leading wholesale houses. Positions furnished graduates. Call 78 E. Madison-st., cor. Michigan-av. Tel. Central 6859.

MME. HUNT'S MILLINERY SCHOOL—BEST IN city; positions furnished; indorsed by leading wholesale houses. 1203 Masonic Temple.

CHICAGO COLLEGE OF MILLINERY,
80 DEARBORN-ST.
Day and evening. Positions for graduates.

SPECIAL OFFER THIS WEEK—LEARN MILlinery at McDOWELL'S SCHOOL, 41 State-st.

KEISER'S LADIES' TAILORING COLLEGE, 2917 Cottage Grove-av.; finest equipped in city. Call or write for terms. MARIE BAKEW, Mgr.

Clothing, Furs, Etc.

OUR BRANCH STORES HAVE JUST RE-turned all their season's misfit and uncalled for garments; to move them quickly we will sell them at absurdly low prices; many suits offered at one-half the cost of original selling price. Big bargains in odd garments.

NICOLL THE TAILOR, CLARK AND ADAMS.

DRESS SUITS TO RENT — DRESS TUXEDO, Prince Albert and cutaway suits; silk and opera hats bought, sold, or rented; highest prices for nearly new clothes; dress suits from $12 to $35; silk hats from $3 to $5 to-day. Call 1, J. GATTERDAM, 146 La Salle-st. Tel. Main 1284.

MANUFACTURERS' SAMPLES—MEN'S FINE sample suits and overcoats to close out, $15 to $20 suits and overcoats for $10; all $30 to $40 samples for $15. Cravenettes at half price. Ride elevator to 806 Medinah Bldg., Jackson and

SALARY LOANS.

APPRECIATE ACCOUNTS OF SALARIED PEOPLE (men employed or living in Chicago); no collateral required; you can deal confidentially with or without your employer; we are the oldest co pay with personal loans; our methods of doing business are fully explained; rates for money are reasonable; call, write or phone Harrison 1595. Room 304, 79 W. Monroe-st. (Second floor.) Open Saturday evening. No advance rate; all loans are strictly confidential; you can pay all or any part of your loan at any time; interest stops on day payment is made; no charges; you get your money in full; no delay; no red tape; no commission charges; you pay interest only for the time you use the money; you have the privilege to pay with interest at any time before the regular maturity of your loan

REAL ESTATE—CITY.

FOR SALE—COR. 67TH-ST. AND RHODES-AV.; 200 ft. frontage; 6 modern flats, 4 stores; bargain. 6321 Cottage Grove-av.; garage; 80x150; worth $9,000; price $7,500; easy terms.

1899 Lexington-st., near Central Park-av.; 50 ft. vacant; worth $3,200; make offer.

RICHARD P. TROMBLY, Owner, 145 La Salle.

FOR SALE—REAL ESTATE—
REAL ESTATE AND LOANS.
ESTATES CAREFULLY MANAGED.
WM. A. KNOTT,
79 W. MONROE-ST.

FOR SALE—3 STORY BRICK STORE AND flats, stove heat; fine investment; must be sold; rental $876. Price, $6,000.
F. F. McCARTHY & CO., STATE and 39TH-STS.

FOR SALE—HAVE A NUMBER OF BARGAINS to offer in amounts from $1,500 to $200,000.
HENRY A. KNOTT, 1402 Ashland Block.

FOR SALE—MODERN 6 FLAT, $5,000 CASH; investment producing over 25% net. EASTERN MESSHEW & CO., 702 Hartford Bldg.

REAL ESTATE—SOUTH SIDE.

FOR SALE—NEW MODERN 6 FLAT BLDG. AT a bargain; rental $3,180; mortgage $12,000, 5½%.

FOR SALE—6 flat bldg. at a great sacrifice within ¼ block of Ill. Cent. and 2 blocks to "L" stations; rental $2,550; price $16,500.

FOR SALE—2 flat bldg., new, modern, 6 rooms, on one of best residence streets in Woodlawn; rental $4,050; price $32,500; mortgage $17,500, 6%.

GRAPPERHAUS, RUSSELL & CO.,
Phones Hyde Park 627 and 647. 307 East 63d-st.

FOR SALE—
CHOICE MICHIGAN-BLVD. PROPERTY.
Fine chance to secure a nice home, with great possibilities of increase in value. MICHIGAN-AV. IS THE COMING THOROUGHFARE, and values south to 51st-st. will be startling. BUY NOW WHILE LAND IS CHEAP. We have 20x150 feet near 38th-st. and Al brick 10 room house and stable. Low price. [B.]
WILLIAM A. REND & CO., 115 Dearborn-st.

FOR SALE—BARGAIN—NEW 2 FLAT BLDG.; press brick front, stone trimmed; 5 and 6 rooms; all large and light; finished in oak with hardwood floors, colonial beam ceilings, electric lights, china coils and sideboards; strictly modern; best material used; honest construction; must be seen to be appreciated; a bargain for $5,800, part cash. Owner, 1214 St. Lawrence-av.

FOR SALE—GAYLORD SUBDIVISION.
Choice lots on Garfield-blvd., between Morgan-st. and Center-av., 50x188 ft., south front, with building line.
R. MURPHY & SON, Agents,
Cor. Garfield-blvd. and Center-av.

FOR SALE—BARGAIN; 5427 ELLIS-AV., ALmost new brick residence, 7 rooms and bath, modern throughout, steam heat, etc.; payment down, balance monthly to suit; owner left city; will accept price for quick sale.
A. L. KIRK & CO., 100 Washington-st.

FOR SALE — CHOICE 6 FLAT BLDG. ON Grand-blvd.; 2 baths; all painted and canvased; finely finished; hardwood trim; soundproof floors and built for investment; rents $5,640; mtg. 4½%; 1 cent per ft better than its cost.
MOORE & NEWMAN, 43d and Grand-blvd.

FOR SALE—NEW HIGH CLASS 6 FLAT, 7 AND 8 ROOMS, 2 BATHS, CORNELL-AV., NEAR LAKE PARK. C. C. EXPRESS; RENTS ABOUT $5,000; SNAP. $58,000.
JOHN A. CARROLL & CO.,
112 LA SALLE-ST. Phone Main 5380.

FOR SALE—HAVE YOU $7,500 CASH? SACRIfice corner 6 flat, A1 location; mortgage $12,000, 5%%, 1912; prepayment priv.; rent $2,814; shows 23% on selling price. $19,500. Also 6 flat, fine investment $7,500. [B.] DALLARD, Room 8, 404 W. 63d-st.

FOR SALE — A REAL BARGAIN — WABASH-av. near 39th-st.; 2 flat brick; full brick stone foundation; can also be used as residence; lot 50x132; furnace heat; modern plumbing; a snap at $3,300; owner paid $4,000 for it two years ago.
GEORGE P. NEELD, BROS., 99 Washington-st.

FOR SALE—NEW 6 FLATS, PRAIRIE-AV., near 52d-st.; thoroughly modern; all conveniences, including vacuum cleaning plant; $35,000; rentals over $3,500. C. R. GLABSON & CO., 63 S. 43d-st.

FOR SALE—WOODLAWN—WE HAVE SEVeral new 6 flat bldgs., thoroughly modern and up to date; near Jackson Parks and Illinois Central, ranging in price from $18,000 to $25,000.
JAMES D. SHEALOUX, 272 E. 63d-st.

FOR SALE—WABASH-AV., $130; SACRIFICE to close estate; 3 story stone front flat, 7 rooms; first floor, 8 rooms other two; light all around; 20 wide lots; steam heat, running hot water. Apply 6141 Michigan-av.

FOR SALE—AT GREAT BARGAIN—DETACHED 2 story brick, Prairie-av. home of 10 rooms and 2 baths; cost over $12,000; price cut for quick sale, as owner is leaving Chicago, to $6,500.
WILLIAM A. REND & CO., State and 39th-sts.

FOR SALE—$1,400, ASHLAND, BETWEEN 62D and 63d; 20x126. S. W. Cor. 66th and Aberdeen, 50x120. $1,800. Several choice residence lots in new Auburn Park addition. Geo. Taylor Rea & Co., 346 W. 63d-st. Phone Went. 28.

FOR SALE—MODERN BRICK, 10, RESIDENCE, 3 story and attic, new decorations and hardwood floors, Kenwood district; Kenwood "L" station, only $4,750; possession now.
JOHN BOOMER & CO., 107 Dearborn-st.

FOR SALE—3 STORY BRICK STORE AND flats; stove heat; fine investment; must be sold; rental $876. Price, $6,000.
F. F. McCARTHY & CO., STATE and 39TH-STS.

FOR SALE—HAVE A NUMBER OF BARGAINS to offer in amounts from $1,500 to $200,000.
HENRY A. KNOTT, 1402 Ashland Block.

FOR SALE—MODERN 6 FLAT, $5,000 CASH; investment producing over 25% net. EASTERN MESSHEW & CO., 702 Hartford Bldg.

REAL ESTATE—SOUTH SIDE.

FOR SALE—NEW MODERN 6 FLAT BLDG. AT a bargain; rental $3,180; mortgage $12,000, 5½%.

FOR SALE—6 flat bldg. at a great sacrifice within ¼ block of Ill. Cent. and 2 blocks to "L" stations; rental $2,550; price $16,500.

FOR SALE—2 flat bldg., new, modern, 6 rooms, on one of best residence streets in Woodlawn; rental $4,050; price $32,500; mortgage $17,500, 5½%.

GRAPPERHAUS, RUSSELL & CO.,
Phones Hyde Park 627 and 647. 307 East 63d-st.

FOR SALE—
CHOICE MICHIGAN-BLVD. PROPERTY.
Fine chance to secure a nice home, with great possibilities of increase in value. MICHIGAN-AV. IS THE COMING THOROUGHFARE, and values south to 51st-st. will be startling. BUY NOW WHILE LAND IS CHEAP. We have 20x150 feet near 38th-st. and Al brick 10 room house and stable. Low price. [B.]
WILLIAM A. REND & CO., 115 Dearborn-st.

FOR SALE—BARGAIN—NEW 2 FLAT BLDG.; press brick front, stone trimmed; 5 and 6 rooms; all large and light; finished in oak with hardwood floors, colonial beam ceilings, electric lights, china coils and sideboards; strictly modern; best material used; honest construction; must be seen to be appreciated; a bargain for $5,800, part cash. Owner, 1214 St. Lawrence-av.

FOR SALE—GAYLORD SUBDIVISION.
Choice lots on Garfield-blvd., between Morgan-st. and Center-av., 50x188 ft., south front, with building line.
R. MURPHY & SON, Agents,
Cor. Garfield-blvd. and Center-av.

FOR SALE—BARGAIN; 5427 ELLIS-AV., ALmost new brick residence, 7 rooms and bath, modern throughout, steam heat, etc.; payment down, balance monthly to suit; owner left city; will accept price for quick sale.
A. L. KIRK & CO., 100 Washington-st.

FOR SALE — CHOICE 6 FLAT BLDG. ON Grand-blvd.; 2 baths; all painted and canvased; finely finished; hardwood trim; soundproof floors and built for investment; rents $5,640; mtg. 4½%; 1 cent per ft better than its cost.
MOORE & NEWMAN, 43d and Grand-blvd.

FOR SALE—NEW HIGH CLASS 6 FLAT, 7 AND 8 ROOMS, 2 BATHS, CORNELL-AV., NEAR LAKE PARK. C. C. EXPRESS; RENTS ABOUT $5,000; SNAP. $58,000.
JOHN A. CARROLL & CO.,
112 LA SALLE-ST. Phone Main 5380.

FOR SALE—HAVE YOU $7,500 CASH? SACRIfice corner 6 flat, A1 location; mortgage $12,000, 5½

REAL ESTATE LOANS.

NEY TO LOAN—

aving funds of both Chicago and suburbs for ors, we are at all times prepared to make first improved Chicago real estate loans at lowest in large or small amounts. Our service is litless for making building loans quickly on prompt and satisfactory service.

G. H. CONEY CO.,
Real Estate Loans and Investments,
181 La Salle-st.

FOR LEASE.

Millinery Department

ders cloak shop in St. Louis. To be March 15th. Located on one of the in the city. Selling space 32x75. Two ow windows. For further informa- write. MEYER NEUSTETER, 7th ave.-st., St. Louis, Mo.

HARD A. PADDOCK CO., 128 Dearborn-st.

EY TO LOAN ON CHICAGO REAL ES- Low rates. Building loans a specialty. SALE—8 and 6 per cent mortgages for unts of $1,500 and upwards. Inquire of H. McCORTNEY, 728 Chamber of Com- Washington and La Salle-sts. Phone 1010.

EY TO LOAN.

have a very large fund to loan upon first will interest the borrower.

THAT FIGURES CLOSE.

BUILDING LOANS.

C. HEINEMANN CO., 92 La SALLE-ST.

ECOND MORTGAGES.

all or any amounts; your own terms. seven years' record of fair dealing.

LOANS ON DIAMONDS.

ck money for taxes and repairs. & CO., 216 Dearborn-st., corner Adams.

N F. MARSH & CO., BANKERS. 1020 TRIBUNE BUILDING. present large estates and loan funds for an- corporations and many individuals.

BUILDING LOANS A SPECIALTY.

OUR RATES ON ALL KINDS OF SMALL rst time loans on real estate mortgages, real acts, or any fixed income securities to suit. all loans made within 24 hrs. U. S. INVST. CO., 140 Unity Bldg.

ST MORTGAGE LOANS

ON IMPROVED CHICAGO REAL ESTATE.

TENANT-OWNERSHIP PLAN.

HIBERNIAN BANK, 122 Monroe-st.

EY TO LOAN ON CHICAGO AND NORTH improved real estate at lowest rates; al fund at 5½% for small loans; liberal divi- of commissions with brokers.

E QUINLAN & TYSON, 70 Dearborn-st.

TED—$5,000, 5 YEARS, 7 PER CENT; BUILD- loan, 6th-st. store and flat and shop, 7 per cent loan. Will pay commission. Addr

O WANTED FOR TEN YEARS OR LESS; pay $500 per year; give security $15,000 clear t money to place stock on farm. Address

ERN REDUCING & LUMBER CO., 39 ST. AND WENTWORTH-AV. PHONE YARDS 1070.

DEMOUNTABLE RIM FOR AUTOS. CAN moved in 30 seconds; need money to manu- MR. BAKER, 800 Railway Exchange Bldg. Harr. 3464.

RAIN $7,000 STOCK OF GENERAL in thriving town. Best of surrounding Little competition. A bargain if sold Address B 240, BACKER, Benson, Ill.

TAKES BEST MONEYMAKING BUSI- in the state of Ill.; party must take charge explanation at interview only; no triflers. Address T 9, Tribune.

BUSINESS CHANCES.

A MANUFACTURING BUSINESS WHOSE lines can be sold through four different channels of trade must be sold for good and sufficient reasons. Enough finished goods on hand to show a profit of over 300% on the investment. Unlimited field and operating expenses very low. Product shows as high as 800% profit on the direct to the consumer basis. Fifteen hundred dollars will buy this business. No brokers. Address T E 145, Tribune.

BUSINESS MANAGER—

WANTED—An up-to-date man with $1,500 capable of dealing with best wholesale and retail dealers; should be able to clean up over $500 per month; salary if preferred; goods staple; need daylight in best families; highest references exchanged; no time for curiously seekers; no risk. Address T F 204, Tribune.

A GOOD LIVING GUARANTEED AND A CONnection of the highest type, with a future in it, can be secured by a properly accredited party. It requires the sum of $500 to control the situation and you handle the funds yourself. Do not waste time if you cannot qualify. Experience in detail, permanent address, and age. Out of town applications considered. Address S S 117, Tribune.

FOR SALE — AN OLD AND WELL ESTABlished manufacturing business [incorporated]; stock now inventories about $38,000, but this can be reduced one-half to suit purchaser; this is an opportunity to get a good and going plant that will bear the closest investigation; would take good improved real estate in part payment; good reason for selling. Address H 101, Tribune.

$3500 TO $500 PER MONTH IN THE REAL ESstate business; $10 will start you; experience unnecessary; we teach you the business by mail and appoint you my special representative. Write for my free book, HERBERT HURD, Pres., 307 Kesner Bldg., Kansas City, Mo.

FOR SALE—A $4,000 STOCK OF GENERAL merchandise in a good Iowa town of 3,000; doing a yearly cash business of $15,000; well located as we have been in business ten years; reason for selling; cash only; no trading. Address Lock Box 241, Tama, Iowa.

LADY WISHING TO BUY OR TO OBTAIN partnership in a high class hairdressing and hair goods store in downtown district will find a good investment here; experience not necessary. Address T A 242, Tribune.

FOR SALE—AN OLD ESTABLISHED DEPARTment store in suburb of Chicago. A splendid opportunity for good, live parties to step right into a money making business. Can be bought right. J. J. LE FEVRE, 203 Lake-st.

I SELL MOVING PICTURE MACHINES, OPERA chairs, and everything pertaining to equipment of be theaters. DAVID J. CHATKIN, 416 Dearborn-st.

MILLIONS IN IT—BIG FORTUNE FOR SOME mfr. co.; a man with money; costs less than $10 to make; will sell for $100; unlimited market. Write COLEMAN & Co., Sherbrooke, Mich., Wis.

SALOONS FOR SALE IN VARIOUS PARTS OF city, requiring investments of $1,000 to $7,500. Apply any morning from 10 o'clock. Ernest Tosetti Brewing Co., cor. 40th and Butler-sts.

FOR SALE—MILLINERY STORE CASH. BARgain; splendid location; S. S. nr. "L" sta. and street car lines; large store; low rent. Address W N 336, Tribune.

FOR SALE—FIRST CLASS FISH AND DELIcatessen store with house, wagon, and buggy on account of going into a larger business in a different line; price, $1,050. Address W F 265, Tribune.

PARTNERS WANTED.

HAVE ESTABLISHED BUSINESS CAN'T HANdle the same; energetic partner with $1,500, half interest; references exchanged; investigate. Address T E 159, Tribune.

PARTNER WANTED—WITH $3,000 CASH IN small dept. store; good trade, up to date store. Apply to Nachtman Dept. Store, 976 W. 19th-st., corner Leavitt-st.

PARTNER WANTED—WITH $500 FOR A NEW adv. specialty business. Address X 587, Tribune.

PARTNER WANTED—FIRST CLASS STEAM fitter or plumber with small capital. Address T 178, Tribune.

WANTED—A PARTNER IN OLD, WELL ESstablished live stock commission business. Address X 247, Tribune.

PARTNER WANTED—FOR GOOD, CLEAN office business. Address T E 120, Tribune.

STORE AND OFFICE FIXTURES.

JULIUS BENDER—
CHICAGO HEADQUARTERS FOR STORE FIXTURES.
General stores and salesrooms.
Tel. Monroe 1712. Cor. Peoria-st.
We undersell all others.

CASH REGISTERS—
National methods, and other makes at prices never before equaled.
THE NATIONAL CASH REGISTER COMPANY,
Two stores—49 E. Randolph-st., Chicago Central 1211. 217 E. Madison-st.; phone Main 1222.

GUTTMAN STORE FIXTURE CO.,
367-389 Wabash-av.
Telephone Harrison 4921.
THE LARGEST AND CHEAPEST OF THEM ALL.
Dealers in new and used store fixtures.

DESKS—
REAL BARGAINS.
Account of removal, sanitary flat top, roll top and typewriter desks, tables, chairs, and vertical files. This week only. FRANKLIN DESK FACTORY, 168 Wabash-av., 2d floor.

YOUR OFFICE IS FURNISHED COMPLETE IN the most up to date manner at a saving of 50%. Brand new solid oak roll top desks, $14.50 up.
CHICAGO DESK MFG. CO.,
35th and Iron-sts., Chicago.

FOR SALE—300 FEET MAHOGANY BACK, ground, dividers, pedestals, and table tops of a high grade State-st. store. Address O S 270, Tribune.

SEVEN LAMSON PARCEL STATIONS. DRY goods and shoe shelving for sale cheap. Must be sold today or tomorrow. 671 Loomis-st. Phone Canal 1468. Ask for SMITH.

WANTED—TO BUY—FOUR SECOND HAND package carrier stations. Address Gen'l. must be in good condition. Address LEHMAN BROS., St. Joseph, Mo.

CIGAR FIXTURES FOR SALE—ON ACCOUNT refitting our store will sell all the mahogany showcases, wall cases, office, and counters, cheap. 100 E. Adams-st.

FOR SALE—A COMPLETE OFFICE, CONTAINing about 90 feet of oak office partition in good condition. Price reasonable. LEOPOLD, SOLOMON & EISENDRATH, 319-327 Franklin-st.

MANUFACTURERS ATTENTION—"ATLAS-tic" bookcases, and filing cabinets; largest line, lowest prices. THE GLOBE-WERNICKE CO., 224-226-228 Wabash-av. Tel. Harrison 1423.

LEADER—1 FT. OAK ROLL TOP DESK AND desk chair, complete, net, $18. OTIS DESK CO., 123-127 Quincy-st. Telephone Main 2799.

DESKS, CHAIRS, SAFES, TABLES, ALSO Railway Comm. Cabinet and Typewriter system, now made by us. Matlock Co., 320-35 Wabash-av.

FOR SALE—FLAT TOP DOUBLE GLOBE Wernecke oak desk; five by six feet; cost $135; sacrifice to quick buyer. Address X 302, Tribune.

DESKS, CHAIRS, PARTITIONS, SAFES, ETC. filing cabinets, tables, counters, shelving bought and sold. P. CASEY, 1000 W. 12th.

FOR SALE—DRUG STORE FIXTURES; SHOW cases and counters; worth $1,000; will sell for $200. Inquire A. WHITE, 6800 Stony Island-av.

RESTAURANT OUTFIT FOR SALE; GAS range, lunch counter, tools, etc. 6157 Wentworth-av.

DESKS, SAFES, CHAIRS, FILES. LOWEST prices in city.
WALKER & CO., 79 E. Lake-st.

TO SAVE MOVEING EXPENSES [illegible] all kinds of store and office furniture at 25c on dollar. 2118 Archer-av.

FOR SALE—FINE OAK ROLL TOP DESK, chairs, rug; good as new; sell half cost. 1602 Ashland Block.

SAFES.

HERRING-HALL-MARVIN SAFE CO., Manufacturers of Hall's Standard Safe. The best safes made. A few second hand safes in stock. Prompt attention given to repair work. 184-186 WASHINGTON-ST.

DONNELL SAFE COMPANY, 200-202 E. Washington-st. Largest stock of new and second hand high grade safes in the city. Established 1866.

A CARLOAD OF STANDARD MAKE SAFES, all sizes, to be disposed of at forty per cent from regular prices.
WALKER COMPANY, 79 E. Lake-st.

LOWEST PRICES ON NEW AND USED SAFES and vaults; guarantee all. SABATH SAFE CO., 188 Lake-st.

LARGE MOSSLER SAFE FOR SALE—ALSO 2 desks. 54 Dearborn-st.

FOR SALE—A LARGE SAFE IN GOOD ORDER $22. 1202 W. North-av.

PATENTS—PATENT ATTORNEYS.

PATENTS, TRADE MARKS. SEND FOR MY new book, "How to Get Them." Invent something useful. Then have it patented before some one else does. There is money in practical inventions. Open Monday evenings. Advice free.
JOSHUA R. H. POTTS, Lawyer.
30 Dearborn-st. Central 5500.
Chicago, Philadelphia, and Washington, D. C.

PATENTS PROMPTLY PROCURED; SEND OR call for free book, "How to Obtain a Patent," before you apply elsewhere; terms reasonable. LARSON & CO. Suite 713, 59 Dearborn-st.

VALID PATENTS PROCURED AND SOLD; terms low; book free. Sanders, 115 Dearborn-st.

PATENTS, CAVEATS, COPYRIGHTS, TRADE marks; terms low. C. C. Tillman, 112 Clark-st.

DESIGNER OF ANY KIND OF MACHINERY. H. VOGEL, 623, 112 S. Clark-st., Chicago.

DOGS, BIRDS, AND POULTRY.

FOR SALE—PINE MALE ST. BERNHARDINE dog; measures from tip to tail 5 feet 9 inches; weighs 245 lbs. Address WM. CARLSON, De Witt, Ia.

WANTED—A 4 TO 6 OR 8 MONTHS OLD WATCH dog, house trained. Boston or bull terrier [brindle]. Address T R 161, Tribune.

THE GREENWOOD KENNELS, 8436 GREENwood-av., Reg. toy spaniels and Japs; stud imported King Charles and Blenheim. Tel. 1083 H. P.

POULTRY, PIGEON, DOG NEWSPAPERS, European and American. News Co., 178 Dearborn-st.

BOATS, YACHTS, ETC.

WECKLER BOAT CO., 222-W. IRVING PARKav. and River—High grade launches, sail and row boats; place your order now for next season. Second hand yachts and launches for sale. Call or phone Irving Park 118.

MARINE MOTORS, 1¼ TO 40 H. P., $20 TO $350; spark coils, $2.75. Get our list. Auto Parts Co., 57 W. Jackson.

FOR SALE—GASOLINE ENGINES. FINISHED boats, and knocked down boat frames. C. F. SPARKS' MACHINE CO., Alton, Ill.

FOR SALE.

FOR SALE—HOTBED SASHES, MATS, CULTIvators, plow, double harness, wagon, lettuce cases. GERRIT GERRETSE, 1524 W. 61st.

FOR SALE—ABOUT TEN ACRES SOD; GOOD teaming and rail facilities. C. L. McMAHAN, 4005 Lake-av. Phone Blue 4283.

FREIGHT FORWARDERS.

REDUCED RATES FOR THE SHIPMENT OF household goods to all western points.
JUDSON FREIGHT FORWARDING CO.,
443 MARQUETTE BUILDING,
TELEPHONE RANDOLPH 2165.

AUTOMOBILES.

Pierce Arrow Cars.

WE OFFER the following used PIERCE ARROW CARS, each of which has been THOROUGHLY OVERHAULED and refinished, and carries with it the same guarantee as a new machine:
40 H. P. 1908 TOURING CAR.
30 H. P. 1906 TOURING CAR.
30 H. P. 1907 TOURING CAR.
Equipment includes cape top, glass front, two gas headlights, three oil lamps, tire carrier, etc.

H. PAULMAN & CO.,
1490 Michigan-blvd. Calumet 221.

COBY PHONE CALUME 1042.

TAXICABS
LIMOUSINES
AMBULANCES
NEVER CLOSED.
We originated the taxicab system in Chicago. Our cabs cannot beat you because our meters are attached to front wheel; those attached to rear wheel register 40 cents every time the wheel slips and runs on slippery track.

CHICAGO AUTO LIVERY CO.
240 MICHIGAN-AV. 2220 SOUTH PARK-AV.
PHONE DOUGLAS 5.

White Steamer Service.

AUTO TOP GLOSS—
Paint your auto tops, sides, and leather parts for spring. Elastic, waterproof, dustproof, crackproof; guaranteed; black only; sample qt., 75c.
PFAFF-ENGUIT CO. 224 5th-av. Chicago.

STEVENS-DURYEA BIG SIX, COMPLETELY equipped touring car for $2,600; cost $5,000; a snap for some one. Address W C 230, Tribune.

TIMES SQUARE AUTOMOBILE COMPANY.
1332-1334 MICHIGAN-AV.
Largest dealers in second hand automobiles in the world. The only house selling new cars at cut prices.

FOR SALE—4 CYLINDER PEERLESS TOURING car, folding top, glass front, selective type transmission; just overhauled; $700. MRAZ, 2238 Evanston-av.

FOR THE VERY BEST VALUE IN USED STODdard-Dayton cars in any style come to the makers. The MacDuffee Automobile Company, 1901 Michigan-av.

AUTOMOBILE TIRES—
A lot of 20 hand tires; must be sold; lowest prices; all sizes; we also do tire repairing for every car made. Rebber & Coes, 351 Michigan-av.

CHEAP FOR CASH, 4 CYL. MITCHELL TOURing car, 4 cyl. Mitchell roadster, 2 cyl. Logan delivery,
264 E. 30th-st., near Michigan.

FOR SALE — AT MANUFACTURERS' COST— High grade automobile folding windshields, fitted to your car. OGDEN WINDSHIELD CO., 1635 Ogden-av. Lawndale 813.

WHY NOT GET YOUR TOP AND WIND shield from the factory DIRECT and pay the FACTORY PRICE ONLY? Office address Suite 407-10 Stone Bldg., Chicago.

GET A PORTABLE GARAGE SET IN YOUR own yard; all kinds and sizes built by
KARR PORTABLE HOUSE CO.,
Phone L. V. 3306. 121 W. Irving Park-blvd.

HAVE SEVERAL BARGAINS IN USED CARS. THOS. B. JEFFERY & CO., 1462 Michigan-av.

FOR SALE—MY CONTRACT FOR A 4 CYL., 60 h. p., $4,500, 1909, 7 passenger car of prominent make, at a discount, on account reverse in business. Address W A 320, Tribune.

BUICK CHASSIS FOR SALE—GLASS FRONT; four lamps; price $265. Calumet Garage, 29th and Calumet-av.

ILLINOIS AUTO LIVERY.
1446 INDIANA-AV.
PHONE CALUMET 2350.

2D HAND AUTOMOBILES BOUGHT AND SOLD. Send for illustrated catalogue. Nyberg Auto Works 2437 Michigan-av. Calumet 1853.

$9.75—6 VOLT 60 AMPERE STORAGE BATtery, guaranteed 1 year; 1 YEAR; THE VICK, 902 FISHER BLDG.

PETREL,
4 cyl. 30 H. P. $1,350.
R. D. LOOSE, 1507 Michigan-av.

IF YOU ARE INTERESTED IN A HIGH GRADE used automobile write to the Monsen Gunning Company, 242-44 Wabash-av. Phone Harrison 7242.

I HAVE $600 TO $1,000 FOR A GOOD SECOND hand 5 passenger 4 cylinder 1907 or '08 automobile. Address X 1, Tribune.

VERY LOW VALUES IN USED PEERLESS and other high grade cars, overhauled and guaranteed. Address T C 188, Tribune.

TONNEAU BODIES, $80; NEW AND UPHOLstered; transmission $20 extra. Get our list.
AUTO PARTS CO. 54 W. Jackson.

BERKLEY [FRENCH] 1909 MODELS NOW IN. WALDEN W. SHAW COMPANY,
Calumet 2750. 2121-st. and Michigan-av.

C. P. KIMBALL & CO.,
Automobiles. Bodies. Repairing. Repainting. Storage. Supplies.
1251 Michigan-av.

WESTERN MOTOR CAR CO.,
DISTRIBUTOR FOR STEARNS CAR.
1412 and 1414 Michigan-av. Phone Cal. 3237.

WILLIAMS AUTO REPAIR SHOP—REBUILDING, repairing, painting; new parts made, general machine work. 50-52 E. 29th-st. Phone Douglas 3268.

WE HAVE A FEW USED CARS, THOROUGHLY overhauled, that are bargains. Ramsler Garage Co., 1278 Sheridan-rd.

SOME VERY CHOICE BARGAINS IN USED cars. BLAKE-ELLIOTT VEHICLE AGENCY, 1714 Michigan-av. Phone Calumet 1742.

WANTED—15 CARS TO SHIP TO MINNESOTA; state particulars and price; spot cash. Address W 232, Tribune.

"PREMIER"—THE QUALITY CAR.
Harvester Building, 235 Michigan-av.
Telephone Harrison 7475.

6 MODELS 1909 NOW ON EXHIBITION.
McEXWELL-BRISCOE CHICAGO CO.,
1407 Michigan-av. R. A. CREEK, Mgr.

MITCHELL—COME TO US FOR THE BEST used Mitchell cars; all our cars guaranteed.
MITCHELL AUTO CO., 1466 Michigan-av.

BEFORE BUYING A USED CAR SEE OUR complete list of cars and prices.
HAYNES-APPERSON CO., 1702 Michigan-av.

$2,500—THE POWERFUL GROUT, 35-40 H. P., selective type transmission, fully equipped. Chicago Agent, E. BEBB, 2400 Douglas-blvd.

RENAULT, A SECOND HAND FOUR CYLINDER automobile. Give full particulars. Address W O 340, Tribune.

"STANLEY STEAMER, CAN YOU BEAT IT?" Stanley Motor Carriage Company, 2335 State-st., Chicago. Phone Cal. 924.

ELECTRIC STANHOPE, REPAINTED, IN fine shape, $300; cash only. Address J C 447, Tribune.

FOR SALE—LATEST POPE-TOLEDO, LIKE new, cost $5,000. G. E. HOLMES & CO., sacrifice to quick buyer. 1762 Monadnock Block.

WOODS '07 CHAIN DRIVE INSIDE OPERATing brougham; new EXIDE battery; painted; overhauled; guaranteed. SEPTEMBER, 5412 Lake-av.

FOR SALE—CHEAP; THOMAS 6 PASSENGER touring car; in good condition; finely equipped.
AUSTIN AUTO CO., 1420 Michigan-av.

FOR SALE—4 H. P. AIR COOLED COMPLETE automobile engine, $20.00. Tipton, 700 W. 63d-st.

EXPERT AUTOMOBILE REPAIRING AT REAsonable rates. 1474 Madison-st. Tel. Ked. 2196.

RED RUNABOUT, EXTRA SEAT, FULL EQUIPment; good condition; $300. Address X 467, Tribune.

AUTOMOBILE NEWSPAPERS, EUROPEAN and Am., sold at P. O. News Co., 178 Dearborn.

MOTORCYCLES AND BICYCLES.

DON'T RIDE YOUR OLD
MOTORCYCLE THIS YEAR.
WE WILL ALLOW
YOU LIBERAL ALLOWANCE FOR
IT IN TRADE
FOR AN "M.M."
AFTER THE SHOW.
SEE ME AT
1336 MICHIGAN-AV.
G. M. GREENE.

FACTORY REPRESENTATIVE.

IT'S HERE—
The 1909 Indian.
Call and see the World's
Greatest Motorcycle.
HENDEE MFG. CO.,
1251 Michigan-av.

THE 1909 AMERICAN—
The most WONDERFUL MACHINE of the year without a doubt; see us at the show.
AMERICAN MOTORCYCLE CO., 497 Wells-st.

WANTED—50 GOOD SECOND HAND WHEELS at once for country orders; bring wheels and get our cash offer. Mead Cycle Co., 23-25 N. Clinton-st.

THE "THOR" MOTORCYCLE, 1909 CATALOG ready. Aurora Automatic Machinery Company, Aurora, Illinois.

YOU CAN'T AFFORD TO PURCHASE A MOtorcycle unless you know all about it. HARLEY-DAVIDSON. C. LANG, 35 Adams-st.

FOR SALE—MOTORCYCLE; A1 CONDITION. Call after 5. 346 N. Oakley-av., 1st flat.

WATCHES, JEWELRY, ETC.

DIAMONDS, RARE JEWELS, SILVER ANtiques, heirlooms; unique novelties, special sales; 20 per cent discount. TOWNSEND, 1354 Wabash-av. Best place for buyers or sellers; cash or terms.

FOR SALE—BY PRIVATE PARTY, 1 CARAT perfect white diamond; ring size; cost $165; sell for $130. Address T E 108, Tribune.

MUST SELL 2 DIAMOND RINGS; 1¼ K., $130; 1¼ k., $155; handsome. Address W 560, Tribune.

WILL SELL ¾ CARAT PERFECT DIAMOND Tiffany ring, $90. Address W 367, Tribune.

WANTED—DIAMONDS OR 1ST STATE PAWNers' ticket for same; cash. Address S 401, Tribune.

TALKING MACHINES.

FOR SALE—EDISON PHONOGRAPH WITH French books and records; everything new and complete; price $35. Address W 367, Tribune.

WANTED—PHONOGRAPH AND RECORDS, IN good condition; state price. Address W N 424, Tribune.

WANTED—USED EDISON TRIUMPH PHONOgraphs for cash. Rob. Ingerson, Stronghurst, Ill.

FOR SALE—NEARLY NEW, $50 GRAPHOphone for $20. Records 5322 Ellis-av.

TRUSSES, DEFORMITY APPARATUS.

DR. WOLFERTZ & CO., SPECIALISTS, 60 6TH-av.—Expert truss fitters; ruptures, deformities positively cured with our latest appliances, trusses, elas. stockings and supporters, etc. Sun. 9-12 a. m.

SEWING MACHINES.

AKAM, 46 JACKSON-BLVD., WITH FOLEY & Williams, 3d floor—New and 2d hand machines $5 and up; repairing by experts, parts, needles, and shuttles for all machines. Tel. Harrison 1328.

TYPEWRITING AND TRANSLATION.

MEDICAL STENOGRAPHER, 15 YEARS' EXP.; rates reasonable. Address X 543, Tribune.

HOUSEHOLD GOODS.

SIEGEL, COOPER & CO.
EASY PAYMENTS ON
FURNITURE AND HOUSEHOLD GOODS.
Any honest person can buy furniture and household goods on easy payments at the Big Store, the only difference over our famously low cash prices being a small interest charge on the deferred payments.
It is not necessary to pay exorbitant prices to obtain furniture or household goods on easy payments. Look into our plan.
SIEGEL, COOPER & CO.

CONTENTS OF AN ELEGANTLY FURNISHED home, beautiful parlor suit, oriental rugs, oil paintings, leather rockers and chairs, brass beds, dressers, davenport, leather couch, draperies, library table, chairs, etc. Grand opportunity for beginners. 2458 South Park-av. Aldine 1243. Call at once. Dealers, save.

FOR SALE—FURNITURE OF 12-ROOM HOUSE, consisting of oak dining set, mahogany upright piano, and small size hard coal range, and rugs. 4423 Sidney-av., between Lake and Greenwood-avs.

LOCAL AND LONG DISTANCE MOVING. STORing household goods from other warehouse; the finest and plainest furniture of all descriptions; stoves, carpets, and rugs; delivery to all parts of the city. Chicago Furniture Storage Co., 3307 to 3315 Cottage Grove-av.

FOR SALE—A METAL BED, GOOD SPRING, mattress, 2 good bed springs, student's and hanging lamp, trunk, antlers; cheap. Address X 540, Tribune.

SAMPLE FURNITURE CO.
$30 brass bed, 2 inch post.....$10.98
$10 all felt mattress..... 4.95
241-245 Wabash-av.

THE SENTZ FURNITURE CO. (NOT INC.), 29 E. MADISON will save you 40%. Goods sold direct from manufacturer. Come, be convinced.

EVERYTHING IN FURNITURE AT HALF regular prices. National Manufacturers' Furniture Co., 347-349 Wabash-av.

KENWOOD STORAGE AND TRANSFER CO.—Move, pack, store, and buy household goods. Office, 2256 Lake-st. Douglas 1442. Tel. W. Philfield Mgr.

WANTED—ALL KINDS OF GOOD SECOND hand furniture, carpets; will pay the best price. B. ROSENFELD, 3131 State-st. Douglas 1063.

WE PAY HIGHEST CASH PRICE FOR GOOD furniture and household goods. BARR, 331 W. Madison-st. Phone Monroe 597.

UPHOLSTERING AND FURNITURE REPAIRing; moderate rates; furs bought and sold. VIGAL, 2902 State-st.

FOR SALE—QUICK—PIANO, FURNITURE OF 6 rooms; no dealers. 534 S. Marshfield-av., 3d flat.

HIGHEST PRICES PAID FOR GOOD AND HIGH class household goods and pianos; will call immediately. Tel. W. North-av. Hum. 468.

HIGHEST SPOT CASH PAID FOR HOUSEHOLD goods; no delay. WILLIAMS & WILSON, 3338 State-st. Phone 3173 Douglas.

FOR SALE—$15 OAK WARDROBE, CEDAR INterior, $25; Andrews full width $125 folding bed, $20; couch, $5. 3222 Ellis-av.

FOR SALE—$9 WALNUT HAND CARVED mirror; cheap. C. H. Perrigo, 3540 Prairie-av., 2d flat.

6 ROOMS OF FURNITURE FOR SALE CHEAP, or will exchange for automobile. 8019 Stephens-av.

BARGAIN—DAVENPORT, PARLOR SET, MISsion desk, rockers, dresser. 5046 Prairie-av.

LEASEHOLDS.

FOR PERSONAL REASONS DESIRE TRANSfer to suitable party lease and furnishings of new 7 room second flat; will please particular people as to cleanliness, style, and location; polished hardwood throughout; finest fixtures; hot water heat; furnished. Address W B 136, Tribune.

ROOMING HOUSE, 18 ROOMS; HOT WATER heat; well and lastly furnished, located on Indiana-av., near 18th-st.; clearing over and above all expenses $100 monthly. Price and terms see
SPRECHER & COMPANY, 1 Quincy-st.

LEASE AND NEWLY FURNISHED 18 ROOM house; 5 rooms bringing in $85 monthly; Ashland, near Adams; reasonable. Address T E 121, Tribune.

BARGAIN—NICELY FURNISHED 8 ROOM modern flat; roomers pay more than rent; steam. 1° leave city. Ind. cars. 3000 Indiana-av. 2d.

FOR SALE—COMFORTABLY FURNISHED 7 room modern apt., steam; rent reasonable; near Lincoln Park; make offer. Phone Lincoln 3573.

NEWLY FURN. SEVEN ROOM FLAT; PIANO; steam; filled with roomers. Rent $35. 493 N. Clark-st., Flat B.

WANTED TO BUY A GOOD FURNISHED FLAT; walking distance, North Side. Address W H 257, Tribune.

FOR SALE—CHEAP; 5 ROOM FURNISHED flat, 3063 Michigan-av., Flat 214.

WELL FURNISHED 7 ROOM APT.; WALKING distance; rooms rented. Tel. North 3720.

$15.00 TAKES 15 ROOM ROOMING HOUSE; ALL rooms filled; income $142. 319 Dim.

FOR SALE—NICELY FURNISHED ROOM FLAT; S. H.; hot w. 2d flat, 274 E. Huron-st.

FOR SALE — FINE ROOMING FLAT; WALKing distance. North. MRS. HOYT. 330 E. Ohio-st.

FOR SALE—ROOMING HOUSE, 3104 MICHIgan-av.; account death reason for sale.

FOR SALE—7 ROOM FLAT, NEARLY NEW, steam heat. 1184 Sheffield-av., 3d flat.

FOR SALE—31 WALTON-PL., FIRST FLAT—Steam heat; Rent $25.

INSTRUCTION.

NEW FRENCH SCHOOL
GASTON ARNOULT, PH. D.,

For 12 years professor in the
COLLEGE DE VANGIRARD, PARIS.
Private lessons and classes in a
WONDERFUL NEW CONVERSATIONAL METHOD
Because of its NOVELTY, SIMPLICITY, CLEARNESS, EFFICACY in imparting PURE FRENCH.
734 Fine Arts Bldg. Phone Harrison 7361.

VOICES TUNED. FRESHNESS RESTORED; thoughtful attention; struggling or weak throat notes without strain; inferior, harsh, tuneless voices that take F and G with effort may take C with ease; power; a few lessons. Patti; no more unprepared of; catarrh, throat, lung trouble banished; stamped envelope for reply. MME. GIRARD, Hotel Vermont, 378 E. 51st-st. Apt. 216.

WE TEACH LADIES HAIRDRESSING, MANIcuring, facial massage, chiropody, or electrolysis in few weeks; tools given, diplomas granted; great demand for graduates; hundreds now in business. Call or write for free catalogue. Moler College, 435 Wabash-av.

FRENCH, SPANISH GERMAN, AND ITALIAN taught exclusively by natural method; day and evening classes for adults and children. PAUL R. BLANCHET, 1707 Kenmore-av. Phone Irving 670.

THE BERLITZ SCHOOL OF LANGUAGES, Auditorium [Congress-st. entrance].
Telephone Harrison 892.
NEW TERMS BEGINNING NOW.

LIDA LEIGHTON JONES, DRAMATIC ART, elocution. 1409 Irving Park-blvd. Sheridan sta. Tel. W. L.; day evening. Phone 2506 Lake View. Mondays, 421 Kimball Hall.

RAILWAY MAIL CLERK—EXAMINATION soon; entrance salary, $800 year; prepare you by mail; special rates. 1062 Monadnock Block.

ENGLISH, GRAMMAR, AND COMPOSITION, rhetoric, Latin, mathematics, history, law. EDWARD HAM, A. B., LL. B., 4720 Kenwood-av.

PASTIME PIANO PLAYING THOROUGHLY taught in 20 lessons; no money in advance. Booklet sent free. CHRISTENSEN, 315 S. Western-av.

WE TEACH YOU TO PASS CIVIL SERVICE, teachers' and college entrance examinations. Balfour-Johnson School, 1017 Schiller Bldg., Chicago.

AMERICAN ACADEMY OF LANGUAGES.
"BY NATURE'S METHOD."
1705 AUDITORIUM. HARR. 7362
ENGLISH, GERMAN, FRENCH, SPANISH, Swedish, $3 month. 200 E. North-av., nr. Larrabee. Tel. L. Clybourn 1185.

ACTOR WITH REPUTATION TRAINS LADIES individually in dramatic art. Address W 329, Tribune.

PIANO PUPILS BY EXPERIENCED, PRACTIcal teacher; lessons 50c. Address W 487, Tribune.

PRACTICAL CHIROPODY TAUGHT, 30 DAYS. Day and evening classes. Room 2, 2139 Wabash.

SINGING—DRAMATIC SOPRANO TEACHER, 127 La Salle-st. near Madison. F. J. RIDGE.

FRENCH, SPANISH, GERMAN NEWSPAPERS sold at P. O. NEWS CO., 178 Dearborn-st.

SPANISH LESSONS—CONVERSATIONAL OR grammar method. 5743 Drexel-av., 3d flat.

TYPEWRITERS AND SUPPLIES.

THE—HIGH QUALITY AND LOW PRICES OF our rebuilt typewriters of all makes are not equaled elsewhere. This is the original typewriter exchange, with 20 years' experience; best facilities and largest stock. Special: Reduced rental rates, 3 months for $3.00, late models, best condition, 3 months for $5.00, and allowed on purchase.
TYPEWRITER EXCHANGE,
Tel. Harrison 4065. 319 Dearborn-st.

WE RENT AND SELL ALL MAKES OF TYPEwriters at lowest consistent price and allow rental on purchase. Low prices don't signify bargains, but bargains at low prices are what we offer. Just call or write and be convinced.
REBUILT TYPEWRITER CO., 39 Dearborn-st.

SPECIAL VALUE — UNDERWOODS, OLIVERS, Monarchs, Remingtons, etc.; largest stock in U. S. RENTALS a specialty. Two stores. TYPEWRITER EMPORIUM, 152 La Salle-st., or 92-94 Lake.

REBUILT TYPEWRITERS OF ALL MAKES, $10 to $60; repairs made promptly. McDonald Typewriter Co., 263 La Salle-st. Harr. 8761.

UNDERWOOD, MONARCH, OLIVER, REM. Trial anywhere; cash or time; rent $2 and up. W. A. WHITEHEAD, 36 La Salle-st. Tel. Main 553.

TWO STANDARD TYPEWRITERS, TAKEN ON debt, like new; cheap; cash or time; or will rent. Address S T 408. Tribune.

TERMS OF SALE, $5 PER MO.; RENTALS $3.50 and $5. FOX TYPEWRITER CO., 299 Dearborn-st.

WE START 1909 OFFERING NO. 6 REMINGtons for $22.50 and rentals 3 months $4. Acme Typewriter Co., 167 Dearborn-st.

6 MONTHS $5; TYPEWRITERS RENTED; RIBbons free. American Typewriter and Supply Co., 188 Dearborn-st.

PRINTING.

HIGH GRADE PRINTING, BOOKLETS, CATAlogs, folders, and general commercial work. The Century Ptg. Co., 341-351 Dearborn-st. Har. 3767.

OUR PRINTING SELLS YOUR GOODS. ESTImates cheerfully furnished. Printers of booklets. J. F. Black & Co., 418 Dearborn. Har. 5820.

THE RYAN & HART CO., PRINTERS AND BINDERS, 22 and 24 Custom House-pl. Phones: Harrison 490-492; Automatic 9498.

500 PRINTED ENVELOPES, 85c; LETTER heads, $1.25; cylinder press work, 50c per 1,000. SCHABLE, 107 S. Canal-st., near Union Depot.

GOOD PRINTING—1,000 LETTER HEADS, ENvelopes, circulars, or cards, $2; all printing reasonable. FANTUS, 341 Dearborn-st. Tel. Har. 5078.

MIMEOGRAPHING AND CIRCULARS.

QUICKEST, CHEAPEST, BEST
THOMPSON & CO.,
R. 14, 152 La Salle-st. Main 511.

500 MIMEOGRAPH LETTERS, $1.00.
HEYER DUPLICATOR CO.,
MAIN 3914. 84 LA SALLE-ST.

ELECTRIC SIGNS.

SEE US ABOUT CHEAPLY OPERATED ELECtric roof signs.
BALLER SIGN WORKS [INC.],
Chicago.
319 S. Clinton-st. Telephone Harrison 6433.

PRINTING MATERIAL.

PRINTING INKS OF QUALITY; EXPERT INformation furnished. Write or call. American Art Color Co., 162 W. Washington-blvd., Chicago.

MUSICAL INSTRUMENTS.

COME IN AND INSPECT OUR
NEW SCALE CROWN PIANO.
An instrument with the finest qualities possible.

Those who are contemplating the purchase of a player-piano will find in our Crown Combination special features of its own.
Absolutely none better made.

We also make a specialty of installing interior players in all pianos, thus making an educator and entertainer for the entire family.

See our list of bargains in slightly used pianos:
1 Collard & Collard, good for a beginner..... $ 95
1 Hall & Son, roseboy upright..... 170
1 Emerson upright, ebony case..... 195
1 Mendelssohn upright, oak case..... 225
1 Concord, mah case..... 275
1 Hallet & Davis, mah case..... 275
1 Chickering, rosewood case..... 345
1 Chickering, nearly new..... 435
1 Chickering Bros., mah. case [$475], now.... 290

TELLS OF FINDING DEAD IN CRIB FIRE

First Man to Reach Ruined Structure Testifies at the Inquest.

EXPERT PUT ON STAND.

G. A. Allen Thinks None Should Be Blamed for Method Used in Thawing Dynamite.

Patrick Flaherty, the first man who reached the George W. Jackson company's "intermediate" crib following the fire of Jan. 20, in which many persons lost their lives, was the last witness to testify before the coroner's jury in the county building yesterday afternoon.

Flaherty's testimony was to the effect that he found fourteen bodies piled closely together in the northwest corner of the first floor of the crib when he entered the ruined structure and that he believed the men had been burned in the bunkroom on the second floor before they had a chance to escape.

Important testimony bearing on the safety of the crib and the proper method of handling dynamite was given by Gordon A. Allen of Aetna, Ind. He was questioned by Foreman Bement of the jury, who described the powder magazine used at the "intermediate" crib and inquired if he considered that a safe method of thawing dynamite.

"It is the common way of thawing dynamite and I do not think a man should be condemned for using that method," answered the witness.

No Life Preservers.

Robert Bird, a driller's helper at the crib on the night shift, testified he was in the bunk when the fire was discovered. He escaped by jumping to the muck pile. He said he saw no life preservers at the crib and was unable to throw any light on the cause of the fire.

Edward Skinner, another driller's helper, was in the bunkroom and saw smoke and flames come up through the shaft. He did not know how the fire started.

Thomas Callaghan, a fireman employed at the crib, testified that he was in bed in the bunkroom on the second floor when the fire was discovered. He said the fire spread rapidly and seemed to come from the first floor. He attempted to get downstairs, but the flames were too hot and the smoke too dense. He jumped out of an upper window into the lake and kept afloat until picked up by a tug.

In reply to questions the witness said he was familiar with the fire apparatus at the crib. He heard Foreman Barney O'Connor say there was to be a fire drill "within a few days."

Never Smoked on Duty.

James Lee, colored, drill runner, testified that he was on the second floor of the crib when the fire started, and escaped by leaping to the muck pile. He said the drill runners always fired their own shots in the tunnel. He never smoked while on duty at the crib and had frequently seen men threatened with discharge for smoking. He never saw any of the men smoke in the bunkroom. He did not know how the fire started.

William Nunemaker, one of the aerial tramway operators, testified that he received the dynamite used at the crib and turned it over to the janitor, who unpacked it and put it in the magazine to thaw out. He said the largest amount of dynamite he ever received in a single day was twelve boxes, weighing fifty pounds each.

The inquest will be resumed at 9:30 o'clock this morning.

WALKER TO TAKE VACATION AND OPEN BUSINESS IN FALL.

Broker Denies He Has Suspended and Attributes Report to Sale of Stock Exchange Seat.

Edwin C. Walker of Walker & Co., brokers, 215 Dearborn street, said yesterday that his approaching vacation from business cares had nothing to do with the reported disappearance of Joseph M. Horine, formerly his confidential manager. Mr. Walker said that a sensational story that he had suspended was due to the fact that he had posted his seat on the New York stock exchange for sale.

"I am the sole member of the firm," he said, "and my customers knew I intended to continue actively in business until Feb. 15. We have been doing business all day. I expect that I shall return from a vacation next fall and go into business again. I decided to sell my membership on the exchange because I believed the value was going down."

Mr. Walker said he did not believe Horine's alleged shortage would exceed $8,400. He said he expected to find Horine.

A member of the law firm of Winston, Payne, Strawn & Shaw said that relatives of Horine were willing to pay the alleged deficit.

EXPANSION IN MOODY'S HONOR.

Institute's Officials to Pass Upon Great New Building Tomorrow—Founder's Day.

The birthday of Dwight L. Moody will be celebrated as "Founder's day" tomorrow at the Moody Bible institute. Mr. Moody was born Feb. 5, 1837. Of all his work, the institute was nearest to his heart. In the morning the services will consist of prayer by faculty, students, and graduates. The officials of the institution will hold a special meeting in the afternoon to decide upon the plans for the enlargement of the institute. Plans submitted by the architects call for the erection of three new buildings at a cost of $350,000. The first structure will be a dormitory for men, a building for women will be build next, then will come an administration building.

MRS. VAN DINE URGES MERCY.

Judge Landis Gives Postal Thief Light Sentence on Plea of Car Barn Bandit's Mother.

Mrs. Mary Van Dine, mother of the car barn bandit, urged Judge Landis yesterday to be lenient with Daniel F. Kerr, the former postoffice clerk, who admitted stealing from the mails for ten years.

Mrs. Van Dine said she had found the defendant's home in a pitiable state, that his sister was dying from consumption, and that his brother also was dying.

Judge Landis sentenced Kerr to serve eighteen months in the Leavenworth prison, which is considered to be an exceptionally light sentence.

Smulski's Sister-in-Law to Wed.

Leopold Koscinski, assistant city prosecutor at Detroit, will be married to Miss Frances H. Mikityneki, 671 North Maplewood avenue, on Feb. 17. Miss Mikityneki is the daughter of a retired business man and the sister-in-law of John F. Smulski, state treasurer of Illinois.

Kuyler's

LICORICE TABLETS, (5 & 10¢ PACKAGES.) FOR COUGHS & COLDS. MADE WITH PURE SPANISH LICORICE.

GLYCERINE TABLETS, (10¢ POCKET TINS.) FOR RELIEF OF HOARSENESS & THROAT AFFECTIONS.

IF NOT SOLD BY YOUR DRUGGIST, MAILED FREE UPON RECEIPT OF PRICE. Kuyler's 563 BROADWAY, N.Y. CITY.

MARSHALL FIELD & COMPANY

have added to the specials in the February Sale

TWO STYLES IN WOMEN'S CHIFFON AND SATIN WAISTS, $10.75.

The Chiffon Waists are in white and light colors, hand-embroidered front, with round yoke of Valenciennes lace, tucked, mousquetaire sleeves, and lined throughout with China silk; the Satin Waists are plain white, with fancy lace yoke outlined with Cluny edge, heavily embroidered down front and with fancy tucked sleeves. Sixth Floor.

WOMEN'S DRESS SKIRTS, $9.75.

Two New Models in the February Sale.

Illustration to right—a new gored model with clusters of plaits trimmed with satin loops and buttons—made of a fine quality of chiffon Panama in gray, black and navy.

Illustration to left—a handsome Voile Skirt in black, designed with latest clusters of plaits and trimmed with satin bands and buttons.

These two numbers are specially featured because they are among the strongest values we have ever offered in these February sales. Sixth Floor.

THIEVES' MARKET

Is only one of the many interesting sights to be seen in the historic old City of Mexico. A trip to Mexico is recommended to those seeking a mild climate during the rigorous months of February and March. Besides having the most equable climate to be found anywhere in the world, Mexico offers unlimited opportunities for novel and instructive sight-seeing. The most convenient line from Chicago to Mexico is the great

WABASH

9 Months' Tourist Tickets, $89.95.
Short Limit Ticket, $50.00,
Twice a Month

Free illustrated booklet giving full information about this wonderful country furnished on application to

F. H. TRISTRAM
Assistant General Passenger Agent
109 ADAMS STREET
CHICAGO

"Follow the Flag" WABASH

Mandel Brothers

WILL PLACE ON SALE THIS MORNING A SPECIAL PURCHASE OF

All wool cream coating serge at 95c per yard

50 INCHES IN WIDTH, AND OF VERY DESIRABLE QUALITY

WE ALSO OFFER THE ULTRA FASHIONABLE COATING SERGES WITH BLACK HAIRLINE STRIPES, 50 INCHES WIDE, AT THE SAME LOW PRICE PER YARD, 95c UP.

Tribune Ads Bring Best Results.

The higher, the fewer!

Particularly true now of our overcoats.

The higher priced overcoats have dropped to the level of the lower priced, and the lower priced lower still.

$15, $20 and $25.

Same thing has happened in our suit stock.

Revised prices are $15, $20 and $25.

F. M. ATWOOD,
Rogers, Peet & Co. Clothing, Hats and Furnishings.
Cor. Clark and Madison.

February 1st to 6th, Quaker Oats Week.

This is the week of good health! "Quaker Oats Week" when this is the only cereal eaten by thousands all over the United States.

The perfectly pure oatmeal.

RESORTS AND HOTELS

New Mexican Gulf Hotel
PASS CHRISTIAN, MISS.
50 Added Rooms. Extensive Improvement. Now Thoroughly Modern. Semi-European. Opens Jan. 15, 1909. For further information, address GAGE CLARKE, Lessee.

BATTERY PARK HOTEL,
ASHEVILLE, N. C.
Famous everywhere for modern, high class service in every particular. It is the largest and best hotel in Asheville and commands a magnificent panorama of mountain views. Golf, Tennis. Consumptives not taken. Write for booklet. J. L. ALEXANDER, Prop.

TRIBUNE ADS BRING RESULTS

Mandel Brothers

Great purchase of fine silk and satin dress for street and afternoon wear, 14.75

Here is a sale that Chicagoans will talk about for many a season—a sale of new spring dresses of silk and satin, at less money than the fabrics can be bought for. It's a remarkable offer, for the models are of the most becoming and stylish types. It's a remarkable offer, for the models are of the most becoming and stylish types. Second floor, State street.

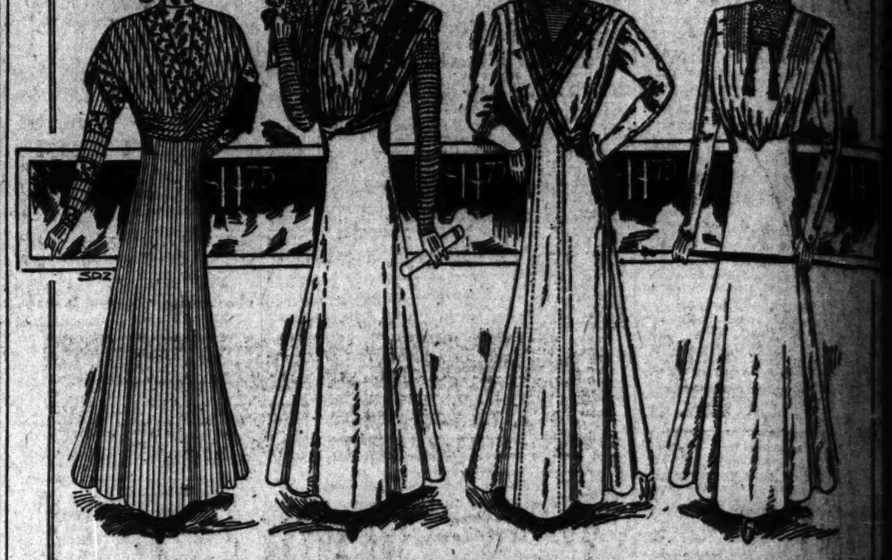

Silk and satin dresses for afternoon and street wear—like illustration—1-piece styles; lace yokes and high collars; close fitting, clinging skirts, dress and walking lengths, wide range of colors, lustrous satins, taffeta silks and foulards, none sold for less than $25, all at 14.75.

About 125 one-piece silk dresses in various princess semi-empire styles; satins, foulards, taffeta, broadcloths and nun's veilings—black and colors, regular $20 values, specially priced for 9.75.

BORDEN'S
EAGLE BRAND
CONDENSED
MILK

Proven the Best for
NURSERY
and
HOUSEHOLD

See that the label bears the name of BORDEN'S CONDENSED MILK CO. "Leaders of Quality"

RESORTS AND HOTELS

Mediterranean Egypt and Holy Land

A cruise of 74 days from New York, February 11, 1909, by the large and luxurious S. S. Grosser Kurfuerst of the North German Lloyd Fleet, visiting 23 ports. *Cost $350 up, including carriage rides and sightseeing at each port of call. Side trips extra.*

Tickets for the cruise have privilege permitting passengers to return before August 1st, 1909, without extra charge, on any of the steamships of the company.

Write for booklet.

OELRICHS & CO., Gen'l Agts., 5 Broadway, N. Y.
H. CLAUSSENIUS & CO., 95 Dearborn St., Chicago.

RESORTS AND HOTELS

The COLONIA
Columbia, S. C. Long Leaf Pine Belt.
Outdoor life amid favorable climatic conditions. Designed and conducted to meet requirements of the most exacting resort patronage.
WRITE
H. G. MARVIN, Resident Manager, or Booking Office, HOTEL WOODWARD, New York.

RESORTS AND HOTELS

Atlantic City
Hotel Brighton and Casino
Are open throughout the year.
F. W. Hemsley, Son

The Salt Breath of the Sea Brings Health.
GALEN HALL
Hotel and Sanatorium, Atlantic City, N. J.
With its elegant comfort, superior table and service, and curative and tonic baths, is very helpful to inland residents and an ideal place for a long or short stay. Stone, brick and steel building.
F. L. YOUNG, General Manager.

GREAT SOUTHERN HOTEL
GULFPORT, MISS.
On the Gulf of Mexico. An ideal spot to spend the winter. Hotel the finest on the entire Gulf Coast, and equipped with all modern conveniences; steam heat, hot and cold running water, electric lights and long distance telephone in every room. Cuisine unexcelled. Delightful climate. Fishing, boating, hunting, beautiful drives and numerous other attractions. For rates and further particulars address
F. R. WASHINGTON, General Manager.

Marlborough-Blenheim
The leading resort house in the world, is particularly attractive during Atlantic City's great Spring season. The climate is delightful. 400 private baths with sea water. White service.
JOSIAH WHITE & SONS COMPANY.

KENILWORTH INN
Biltmore, N. C.
20 hours from New York
Adjoins Geo. Vanderbilt's famous estate. Always open. New Management. Ideal climate. Riding, Driving, Golf, Tennis.
NO CONSUMPTIVES.

The Pennoyer Est. 1857. Sanitarium
Homelike comforts, rest, plus safety of skilful attendance, baths, electricity, etc., at moderate cost. For illustrated booklet address The Pennoyer & Adams, Mgrs., Kenosha, Wis.

RESORTS AND HOTELS

FLORIDA EAST COAST
HOTELS
PONCE DE LEON
ALCAZAR
ORMOND
THE BREAKERS
ROYAL POINCIANA
ROYAL PALM
THE COLONIAL
AT LONG KEY, Millionaires' Club has been established as fishing camp, with every comfort.
117 MILES NEARER HAVANA
The new rail line along Florida's East Coast completed to Knight's Key, affords unexcelled steamship facilities for Havana and Key West.
For information relative to steamship reservation, sleeping car reservation, hotel accommodations or excursions, apply to
FLORIDA EAST COAST RY.
1595 ADAMS ST. CHICAGO
OR ST. AUGUSTINE, FLA.

TOURS
DURING FEBRUARY & MARCH
TO NASSAU—CUBA—MEXICO
BY THE WARD LINE
Dr. Superb TWIN SCREW Steamships—Cuisine and Service Unexcelled for comfort.
New York and Cuba Mail S.S. Co.
AGENT: W. HARTRAM, 290 Clark Street.

Around Porto Rico
A delightful three weeks' cruise from New York to and around the Island of Porto Rico, touching at all interesting points. Passengers will furnish hotel accommodations for entire trip. Special tourist rate, which includes everything, $140. Write for illustrated booklet, etc., to The New York & Porto Rico Steamship Co., 32 Broadway, N. Y. City, or Raymond & Whitcomb Co., 306 South Clark St., Chicago.

THE JEFFERSON
RICHMOND, VA.
The Most Magnificent Hotel in the South
EUROPEAN PLAN EXCLUSIVELY
Rooms single and en suite, with or without bath. Rates $1.50 per day and upwards.
For booklets and rates write
P. H. PRICE, Manager.

LAKEWOOD, N. J.—Season October to May
THE LAUREL HOUSE
NOW OPEN—A. J. Morgan, Manager
LAUREL-IN-THE-PINES
NOW OPEN
Frank Y. Shaw, Manager.
Both hotels have been extensively improved since last season, including the addition of numerous private baths, and are designed to maintain their standard of excellence and comfort since the inception of Lakewood as a resort.

EDUCATIONAL

NEW FRENCH SCHOOL
GASTON ARNOULT, FR. D.
For 12 years professor in the COLLEGE DE VAUGIRARD, PARIS
Private lessons and classes in the WONDERFUL NEW CONVERSATIONAL METHOD
Because of its NOVELTY, CLEARNESS, EFFICACY in FRENCH
1704 Fine Arts Bldg. Phone